

**CITY OF LANCASTER
REGULAR MEETING
TUESDAY, NOVEMBER 23, 2021**



**CITY OF LANCASTER
REGULAR MEETING
TUESDAY, NOVEMBER 23, 2021
7:00 PM**

- I. **Invocation & Pledge of Allegiance** – Council Member Mackey
- II. **Roll Call**
- III. **Citizen Comments***
- IV. **Employee Comments**
- V. **Approval of Minutes**
 - A. Work Session – November 9, 2021 Pg. 1
- VI. **Monthly Reports for October 2021**
(under separate cover)
- VII. **Cash Management & Finance Report for October 2021** Pg. 4
- VIII. **Resolution**
 - A. R21-22 A Resolution Authorizing the South Carolina Department of Transportation and its Contractors the Right to Enter into the City of Lancaster Owned Properties of Constitution Park and Independence Park for the Construction of a New Sidewalk Running on the North Side of Woodland Drive Beginning at North White Street and Ending at Roddey Drive *(Hutfles)* Pg. 25
- IX. **Ordinance**
 - A. O21-18 (Second Reading) An Ordinance Annexing into the City of Lancaster, South Carolina One Parcel of Land Totaling 0.4 Acres Located at 128 and 130 Terrace Road, and Owned by Jose Saul Lopez *(Hutfles)* Pg. 31
- X. **Executive Session-Attorney-Client Privilege (§30-4-70(a)(2)) & Personnel Matter (§30-4-70(a)(1))**
 - A. To review the City Administrator evaluation process
 - B. To discuss Police Chief applicants

N.B.: Upon returning to open session, Council may take action on matters discussed in executive session.

XI. Adjournment

*Persons desiring to speak should notify the City Clerk prior to the beginning of the meeting. Please begin by stating your name and address. You will have up to 3 minutes to address Council. The entire Citizen Comments portion of the agenda shall not extend longer than thirty (30) minutes. All statements should be addressed to Council as a body and not to individual Council Members. Please be advised that this is not a period of dialogue with Council or a question and answer period.



Any person requiring special accommodations should contact the Office of the City Administrator at (803) 289-1453 at least 24 hours prior to the scheduled meeting.

CITY OF LANCASTER
WORK SESSION
TUESDAY, NOVEMBER 9, 2021

A meeting of the Lancaster City Council was held in the City Hall Council Chambers on Tuesday, November 9, 2021, at 7:00 p.m.

Mayor T. Alston DeVenny called the meeting to order. A notice of the meeting was posted at City Hall and placed on the City's website. The local news media was contacted of the meeting time and place. The meeting was open to the public with social spacing and the wearing of face coverings being recommended. The Council Meeting was also streamed live on the City of Lancaster YouTube channel

I. Invocation & Pledge of Allegiance

Mayor DeVenny offered the Invocation and lead the Pledge of Allegiance

II. Roll Call

Present: Mayor Alston DeVenny, Council Member Harris, Council Member Hood, Council Member Jones, and Council Member Sowell

Present Virtually: Council Member Taylor

Absent: Council Member Mackey

Others Present: City Administrator Flip Hutfles, City Attorney Mitch Norrell, City Clerk Tracy Rabon, Interim Police Chief Phillip Hall, Business License Specialist Karen Proctor, Human Resources Director Angela Roberson, and Greg Summers with The Lancaster News

III. Citizen Comments

Gussenia Haggins of 712 East Dunlap Street addressed Council requesting enforcement of the City's noise ordinance. Ms. Haggins stated that she has a long history with a difficult neighbor and is now dealing with constant excessive use of a gas-powered leaf blower on a daily basis from this same neighbor.

Tindall Yarborough of 503 East Dunlap Street expressed concern regarding the vacant and boarded buildings on Main Street. Ms. Yarborough also voiced concern with the oversight of landlords and the conditions of rental property in Lancaster.

Tamecca Neely of 415 Kershaw Street expressed concern with the update of City Code of Ordinances regarding zoning and the lack of representation for District 2.

Penny Ribelin addressed Council for her mother Lois Queen of 502 Kershaw Street. Ms. Ribelin stated that she would like for Council to review the zoning in District 2 to prohibit manufactured homes.

Kristen Blanchard, Vice President of Corporate Affairs for Nutramax, addressed Council regarding the second reading of Ordinance O21-17. Ms. Blanchard requested that Council reevaluate the rate structure to allow for flexibility to ensure small businesses are not harmed with the change.

IV. Employee Comments

There were no employee comments

V. Approval of Minutes

A. Regular Meeting – October 26, 2021

Motion: To approve the minutes for the Regular Meeting on October 26, 2021

Moved by Council Member Sowell, **Seconded by** Council Member Hood

Vote: Motion carried by unanimous roll call vote

Action: Approved

VI. Ordinance

A. *O21-17 (Second Reading) An Ordinance Adopting a Revised Business License Ordinance in Accordance with the Business License Standardization Act (2020 Act No. 176)*

Business License Specialist Karen Proctor presented the second reading of O21-17 that will adopt a revised Business License Ordinance in accordance with the 2020 Business License Standardization Act No. 176. The 2022 Business License Model Ordinance was written by the Municipal Association of South Carolina. Ms. Proctor noted that the City added the following to the Model Ordinance:

- Inclusion of Option 1 for the rate schedule, which set the base rate at \$40 and the fraction rate of \$1.20 and capped the declining rate at 65% for businesses that have a gross income of over \$7 million.
- The inclusion of the existing economic development incentive for manufacturing (new manufactures pay a maximum of \$1,000 for the first five years and then a maximum of \$2,000 for all preceding years).
- Defining that the management of rental properties are required to obtain a business license when the number of units offered for rent exceeds 5
- Having the 2022 business license year commencing on June 1, 2022, but thereafter the yearly license will be from May 1 to April 30

Mayor DeVenny asked Ms. Proctor if she has received any concerns from businesses regarding the change. Ms. Proctor stated she received one call that was clarification purposes only. Council Member Harris asked if the City mailed letters to all local business as she requested at the last meeting, instead of just relying on the Chamber of Commerce for notification. Ms. Proctor stated that the letters will be sent once the Ordinance is approved by Council. Council Member Harris stated she requested at the last Council meeting that a letter be sent out directly from the City for informational purposes to all businesses.

Mayor DeVenny asked Ms. Proctor if the City had the capability of contacting all businesses of the change. Mr. Streater stated that at this time he did not know what the changes were going to be. Council Member Harris stated the first reading has passed and no changes have been made. Mr. Streater stated that once the Ordinance passes, they will meet with local business owners to address any questions or concerns. Council Member Harris stated that she is in favor of the Ordinance but stated she would have liked for the local businesses to be informed prior to the second reading.

Motion: To call for the vote

Moved by Council Member Hood, **Seconded by** Council Member Jones

Vote: Motion carried by unanimous roll call vote

Action: Approved

Motion: To approve the second reading of O21-17 an Ordinance adopting a Revised Business License Ordinance in accordance with the Business License Standardization Act (2020 Act No. 176)

Moved by Council Member Hood, **Seconded by** Council Member Jones

Vote: Council Members Hood, Jones, Sowell and Mayor DeVenny voted **yes**; Council Member Harris voted **no**

Action: Approved

- B. *O21-18 (First Reading) An Ordinance Annexing into the City of Lancaster, South Carolina One Parcel of Land Totaling 0.4 Acres Located at 128 and 130 West Terrace Road, and Owned by Jose Saul Lopez*

Mr. Huffles presented O21-18 to annex 0.4 acres located at 128 and 130 West Terrace Road into the City limits. Mr. Huffles stated this property adjoins the city limits to the north and would not place any additional burden on the existing police, fire, or residential garbage service.

Motion: To approve the first reading of O21-18 an Ordinance Annexing into the City of Lancaster, South Carolina One Parcel of Land Totaling 0.4 Acres Located at 128 and 130 West Terrace Road, and Owned by Jose Saul Lopez

Moved by Council Member Harris, **Seconded by** Council Member Sowell

Vote: Motion carried by unanimous roll call vote

Action: Approved

VII. Executive Session-Personnel Matter (§30-4-70(a)(1))

- A. *To review the Chief of Police applicants*

Motion: To enter Executive Session

Moved by Council Member Jones, **Seconded by** Council Member Hood

Vote: Motion carried by unanimous roll call vote

Action: Approved

Council returned from Executive Session where no votes were taken.

Motion: To come out of Executive Session

Moved by Council Member Jones, **Seconded by** Council Member Sowell

Vote: Motion carried by unanimous roll call vote

Action: Approved

VIII. Adjournment

Motion: To adjourn

Moved by Council Member Hood, **Seconded by** Council Member Harris

Vote: Motion carried by unanimous roll call vote

Action: Adjourned

There being no further business, Council adjourned at 8:59 p.m.

Respectfully submitted,

Tracy Rabon
City Clerk



City of Lancaster

FY 2021-2022

Finance Management Report

Month Ended October 31, 2021

The following is a summary of the City's financial results for the major operating funds; presented as of October 31, 2021.

Financial activities were as expected for the month; there were no anomalies for this month. The General Fund year-to-date expenditures are higher due to purchase of large CIP item and timing of receipts and payments.

GENERAL FUND SUMMARY

Category	Current Budget	YTD Actual	% Budget Actual	Total Encum	% Budget w/Encum
Revenues	13,505,172	3,345,445	24.77	-	
Expenditures	13,505,172	4,820,530	35.69	1,183,689	44.46
Rev Over(Under) Exp	-	(1,475,085)			

HOSPITALITY FUND SUMMARY

Category	Current Budget	YTD Actual	% Budget Actual	Total Encum	% Budget w/Encum
Revenues	1,191,401	362,265	30.41	-	
Expenditures	1,191,401	133,011	11.16	111,167	20.50
Rev Over(Under) Exp	-	229,254			

GROSS REVENUE FUND SUMMARY

Category	Current Budget	YTD Actual	% Budget Actual	Total Encum	% Budget w/Encum
Revenues	14,691,725	2,811,561	19.14	-	
Expenses/Transfers	14,691,725	2,527,268	17.20	2,281,911	32.73
Rev Over(Under) Exp	-	284,293			

SOLID WASTE FUND SUMMARY

Category	Current Budget	YTD Actual	% Budget Actual	Total Encum	% Budget w/Encum
Revenues	2,758,641	1,083,376	39.27	-	
Expenses/Transfers	2,758,641	859,525	31.16	389,042	45.26
Rev Over(Under) Exp	-	223,851			

Budget Year Passed = 33% Budget Year Balance = 67%
One month = 8%

City of Lancaster Monthly Financial Report Highlights

General Fund

General Fund revenues for the month are reported at 2,638,859 compared to revenues of 411,726 the same period last year; the difference is due to first draw of the American Rescue Plan (Coronavirus State and Local Fiscal Recovery Funds of \$2.2M .

Year-to-date taxes received are 434,415 or 7% of the estimated amount 6,065,889.

General Fund expenditures for the month totaled 850,357 compared to expenditures of 696,618 the same period last year; the difference is due to purchase of CIP equipment and yearly service contracts. Year to date of expenditures including encumbrances of 1,183,689 which represent 44% of the budget. Outstanding encumbrances are for CIP, contracted services, and blanket purchase orders.

FY22 Capital Improvement Plan Summary:

	FY 22 Budget	YTD Actual	Outstanding Appropriation	Notes
Tractor	37,000	35,464	1,536	
Server OS Upgrade Citywide (incl HT/E911	45,000	-	45,000	
(10) Police Vehicles & Equipment	585,000	70,590	514,410	
Upgrade Court Software	50,000	-	50,000	Rollover FY 21
Fire Station Survey	50,000	-	50,000	Rollover FY 21
(2) Fire Truck & Equipment (Amended Ladder Truck)	1,600,000	1,600,000	0	
Pickup Truck & Equipment	63,500	-	63,500	
1Ton Dump Truck	58,000	40,880	17,120	
Native American Studies parking lot	15,000	18,525	-3,525	Rollover FY 21
2 Truck Lifts	22,000	-	22,000	
Service Truck	87,000	-	87,000	
Pickup Truck & Equipment	38,000	-	38,000	
Barr Street Fields- Development	<u>150,000</u>	-	<u>150,000</u>	
	\$2,800,500	\$1,765,460	\$1,035,040	

General Fund cash for the month ended at 9,274,851 realizing a decrease of 1,370,644 from the prior month. 3,412,571 or 37% of the General Fund cash is restricted for specific uses leaving 5,862,280 or 63% available for new expenditures. A more detailed analysis of General Fund cash can be found under the cash management section of this report.

Budget Transfers

The City Code of ordinance (Chapter 2, Article IX, Section 2-241), requires the Finance Director to report all budget transfers in the next monthly finance report. A fiscal year-to-date budget transfers list is at the end of this report.

Prior Year to Date	Current Year to Date	Difference	Budget	% of Budget Collected
1,298,000	3,345,445	2,047,445	13,505,172	24.77

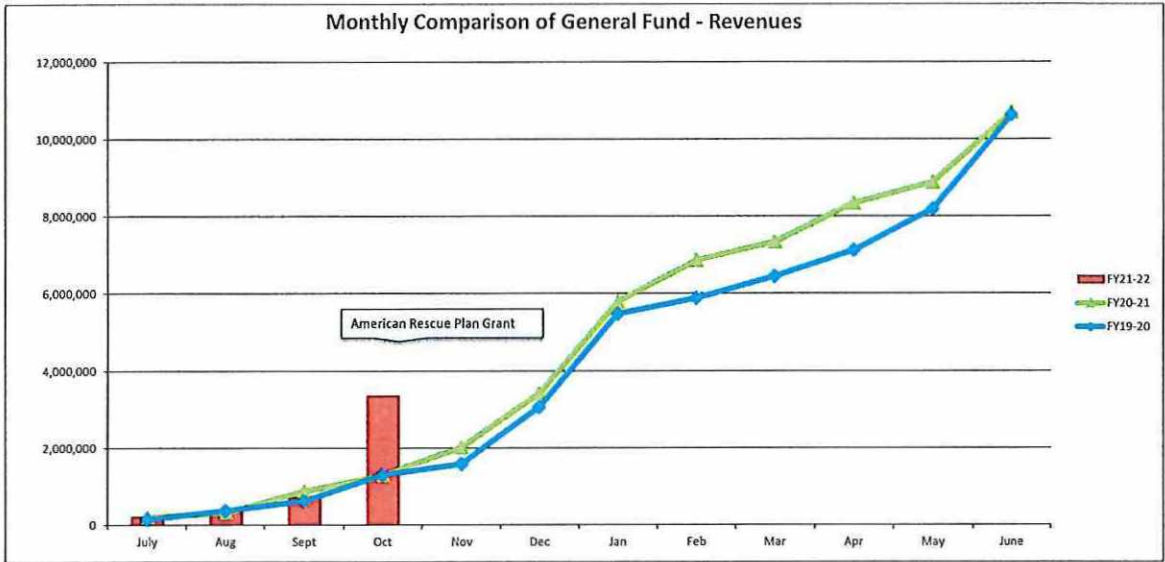

Prior Year to Date	Current Year to Date	Difference	Budget	% of Budget Expended
3,083,841	4,820,530	1,736,689	13,505,172	35.69

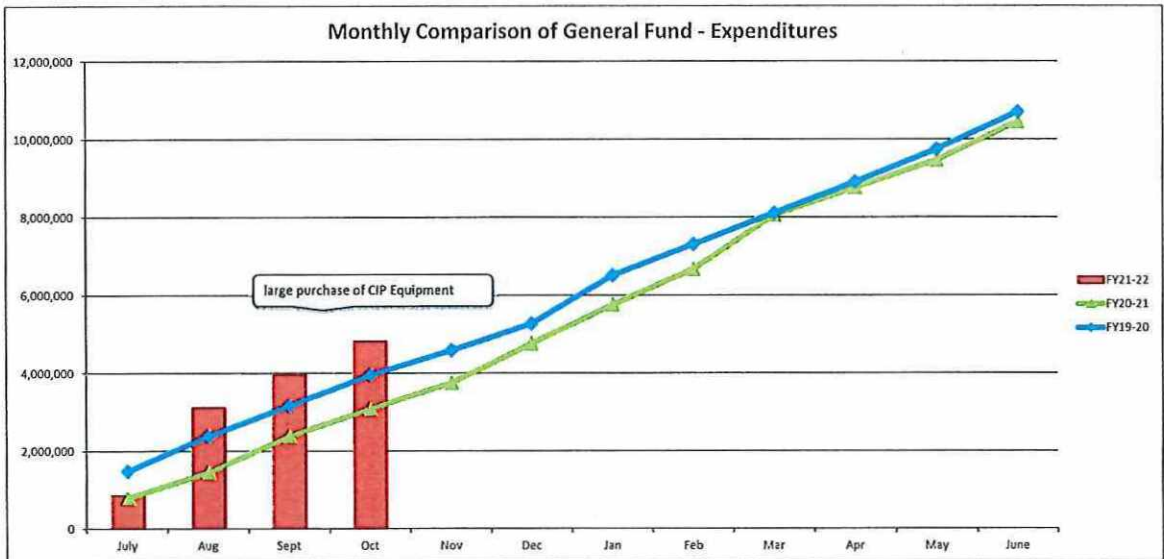

CASH MANAGEMENT DETAIL

Statement of Monthly Changes in Cash Balances

CITY OF LANCASTER
MTD CASH BALANCES REPORT

PAGE: 1

AS OF: October 31, 2021

	BEGINNING BALANCE	M-T-D DEBITS	M-T-D CREDITS	ENDING BALANCE
100 1-0011-10001 Checking-1st Citizens/GF	1,691,222.11	580,754.77	(2,163,155.22)	108,821.66
100 1-0011-10002 Imprest Acct./1st Citizen	0.00	1,485,885.16	(1,485,885.16)	0.00
100 1-0011-10007 ACH Account	100.00	2,353,646.74	(2,353,646.74)	100.00
100 1-0017-11601 GF Investments	5,752,852.34	506.23	0.00	5,753,358.57
100 1-0017-11602 SCLGIP-Downtown Development	1,361,464.73	119.79	0.00	1,361,584.52
100 1-0011-10004 First Citizens-City Court	2,163.26	31,295.92	(31,246.55)	2,212.63
100 1-0011-10006 Drug Fund	160,676.11	205.37	0.00	160,881.48
100 1-0011-10016 Econ Dev Incentive	100,267.51	2.56	0.00	100,270.07
100 1-0011-10018 Tax Rollback	1,576,748.31	220,546.33	(9,672.80)	1,787,621.84
100 1-0011-10019 American Rescue Plan	100.00	2,269,919.54	0.00	2,270,019.54
110 1-0011-10301 Hospitality Tax Account	2,025,132.48	93,645.17	(145.37)	2,118,632.28
115 1-0011-10911 E911 Funds	79,468.88	2,686.18	0.00	82,155.06
121 1-0011-10225 Southside Savings Acct	30,661.38	0.78	0.00	30,662.16
130 1-0011-10500 Fireman's Club Checking	57,738.14	0.00	0.00	57,738.14
200 1-0011-10102 GR Fund Checking	1,608,699.39	856,060.35	(68,371.75)	2,396,387.99
200 1-0011-10104 GR ACH Acct	93,307.57	61,483.17	0.00	154,790.74
200 1-0017-11616 GR Replacement Fund	3,315,149.29	53,626.80	0.00	3,368,776.09
200 1-0017-11619 Series 2000 DSRF	90,886.74	8.02	0.00	90,894.76
200 1-0017-11621 Series 2002 DSRF	66,376.67	5.83	0.00	66,382.50
200 1-0017-11622 Series 2007 DSRF	367,965.64	32.39	0.00	367,998.03
200 1-0017-11617 Series 2016 Erwin Farms DSRF	148,751.67	13.05	0.00	148,764.72
200 1-0017-11623 Series 2017 DSRF	133,391.03	11.78	0.00	133,402.81
200 1-0017-11625 Contingent Fund	2,172,912.04	191.22	0.00	2,173,103.26
200 1-0017-11626 Depreciation Fund	2,172,341.99	191.14	0.00	2,172,533.13
210 1-0011-10200 Solid Waste	707,793.42	141,586.21	(1,424.81)	847,954.82
210 1-0011-10205 Solid Waste ACH Acct	100.00	0.00	0.00	100.00
210 1-0017-11629 Residential Garbage	438,877.77	4,204.79	0.00	443,082.56
210 1-0017-11630 Commercial Garbage	429,628.30	4,203.93	0.00	433,832.23
GRAND TOTAL	24,584,776.77	(8,160,833.22)	(6,113,548.40)	26,632,061.59

Cash Summary By Fund

	Restricted	Unrestricted	Cash Balance
General Fund	3,412,571	5,862,280	9,274,851
Hospitality Tax	2,118,632	-	2,118,632
American Rescue Plan Fund	2,270,020	-	2,270,020
E 911 Fund	82,155	-	82,155
Southside Fund	30,662	-	30,662
Firemen's Fund	57,738	-	57,738
Gross Revenue Fund	8,676,646	2,396,388	11,073,034
Solid Waste Fund	-	1,724,970	1,724,970
	16,648,424	9,983,638	26,632,062

Prior Year to Date	Current Year to Date	Difference	6/30/2021 GF Unrestricted Cash	Fiscal YTD Difference
7,070,498	5,862,280	(1,208,218)	10,288,467	(4,426,187)



Monthly Comparison of General Fund Unrestricted Cash Balances

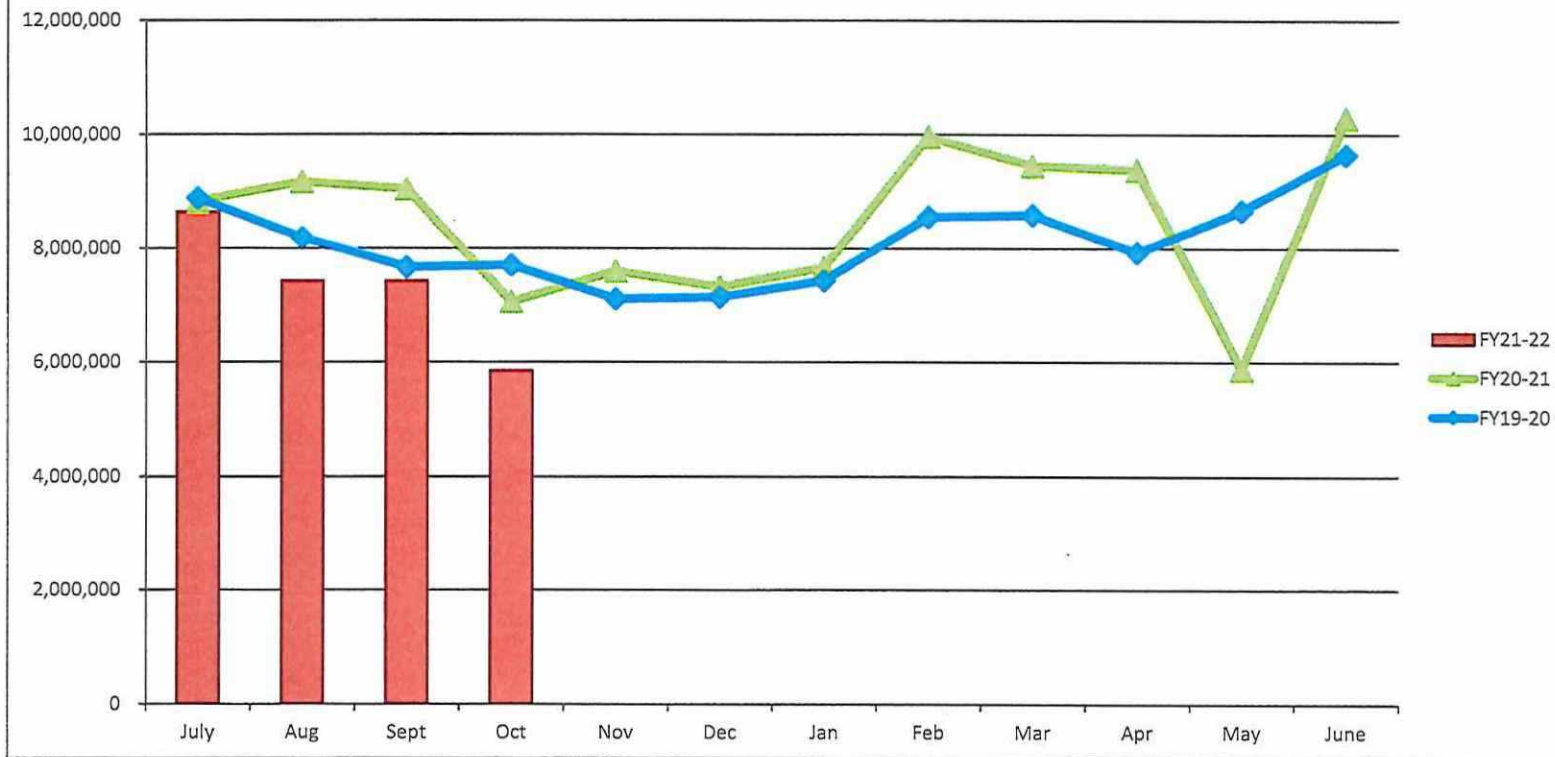

Hospitality Tax Fund

Hospitality Tax Fund revenues for the month totaled 94,596 compared to revenues of 86,266 the same period last year. The difference is immaterial.

Year to date hospitality taxes collected totaled 357,325 or 39% of the budgeted revenue.

Hospitality Tax Fund expenditures for the month totaled 28,210 compared to expenditures of 40,050 the same period last year, the difference is immaterial. Year-to-date expenditures including encumbrances of 101,167 account for 21% of the budget.

Hospitality Tax Fund cash ended the month at 2,118,632; increased by 93,500 from the prior month. All dollars in the Hospitality Fund are restricted, as required, and can only be used in compliance to with Section 6-1-730 of the South Carolina Code of Laws, 1976, as amended; specifically tourism related costs.

Line item detail of the revenue and expenditure activity is included at the back of this report.

E911 Fund

E911 Fund Cash Fund balance as of October 31, 2021 is 79,469; increased by 2,686 from the prior month. The FY22 budget includes use of E911 funds for some IT related expenses.

All dollars in the E911 Fund are restricted, as required, and can only be used to fund expenditures that comply with Section 23-47-40 of the South Carolina Code of Laws, 1976, as amended.

Prior Year to Date	Current Year to Date	Difference	Budget	% of Budget Collected
323,864	362,265	38,401	1,191,401	30.41

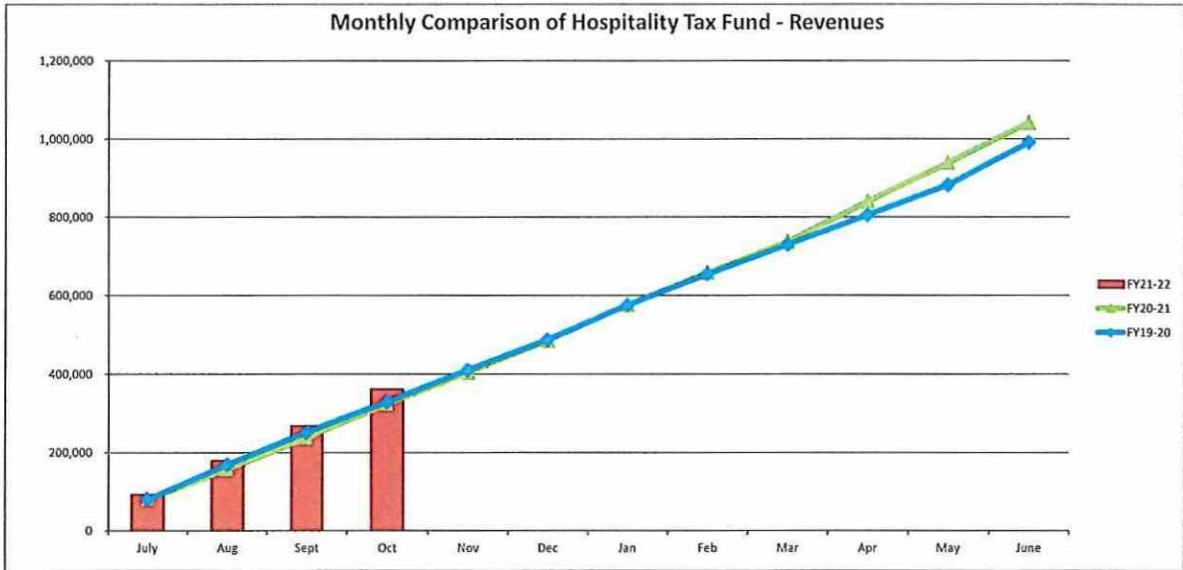

Prior Year to Date	Current Year to Date	Difference	Budget	% of Budget Expended
106,040	133,011	26,971	1,191,401	11.16

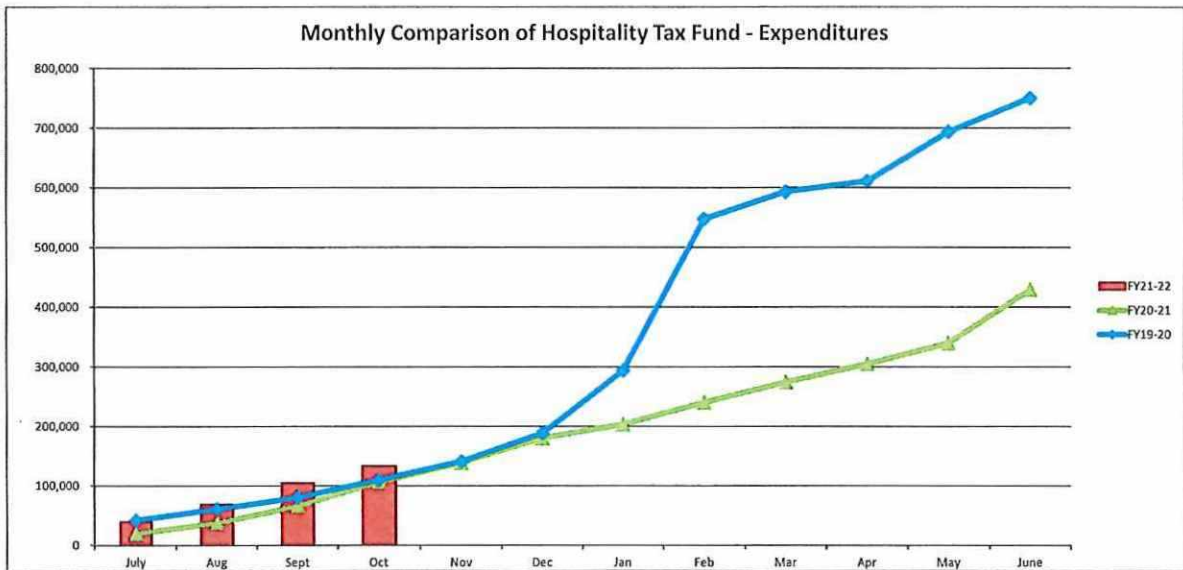

Gross Revenue Fund

Gross Revenue Fund revenues for the month totaled 706,616 compared to revenues of 451,798 the same period last year. The difference in the revenue is immaterial.

Gross Revenue Fund expenses for the month totaled 721,465 compared to expenses of 835,447 the same period last year; the difference is due to expenses related to CIP purchase during this time last fiscal year. Year to date expenses accounted for 32.73% of the annual budget including \$2,281,911 of encumbrances for capital improvement projects and annual contracts.

Line item detail of the revenue and expense activity is included at the back of this report.

FY22 Capital Improvement Plan Summary:

	FY22 Budget	YTD Actual	Outstanding Appropriation	Notes
Server OS Upgrade Citywide	12,500	-	12,500	
Track Loader	70,000	69,296	704	
Master Plan for Water Dist & WW Collection Syst	165,000	65,660	99,340	Rollover FY21
Kubota, RTV 900	17,000	-	17,000	
Dump Truck (Replace 1995 International)	110,330	-	110,330	
Dump Truck (Replace 1997 Ford)	110,330	-	110,330	
Harbon Trailer	70,000	-	70,000	
Escavator - Replace 2010 Bobcast	73,000	-	73,000	
CAT Generator	75,000	60,156	14,844	
WWTP Optimization	-	-	-	
	<u>\$ 703,160</u>	<u>\$ 195,112</u>	<u>\$ 508,048</u>	

Gross Revenue Fund cash for the month ended at 11,073,034; realizing an increase of 903,252 from the prior month. Gross Revenue Cash Fund balance of 2,396,388 or 22% is unrestricted and 8,676,646 or 78% is restricted for specific uses. The restricted cash includes internal funding for the Depreciation Fund- 2.17M, Contingency Fund- 2.17M , Replacement Fund 3.4M and Debt Service - 960k. A more detailed analysis of Gross Revenue Fund cash can be found under the cash management section of this report.

Prior Year to Date	Current Year to Date	Difference	Budget	% of Budget Collected
2,527,401	2,811,561	284,160	14,691,725	19.14

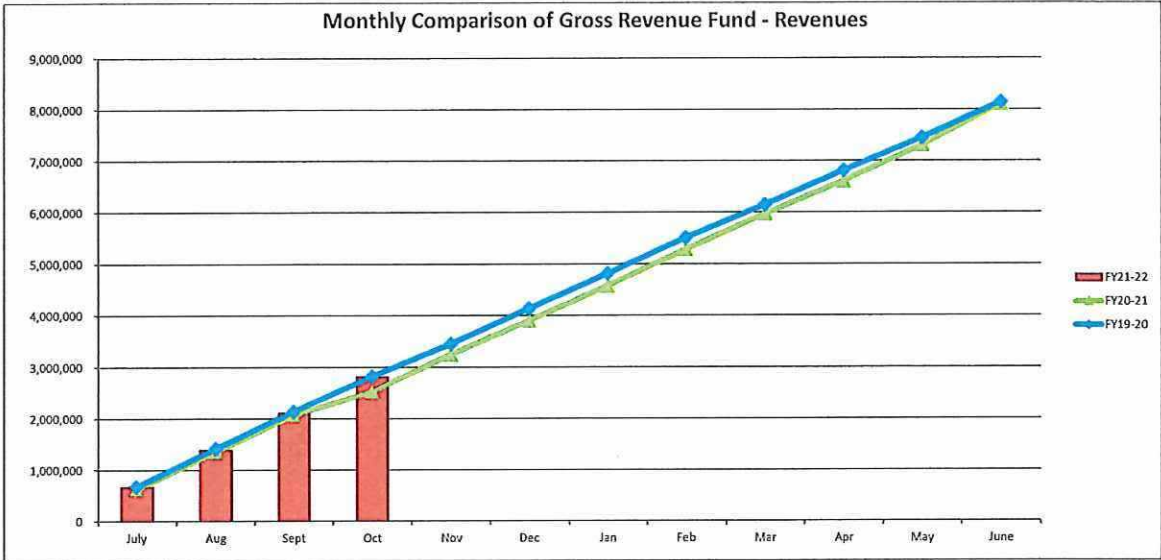

Prior Year to Date	Current Year to Date	Difference	Budget	% of Budget Expended
2,417,320	2,527,268	109,948	14,691,725	17.20

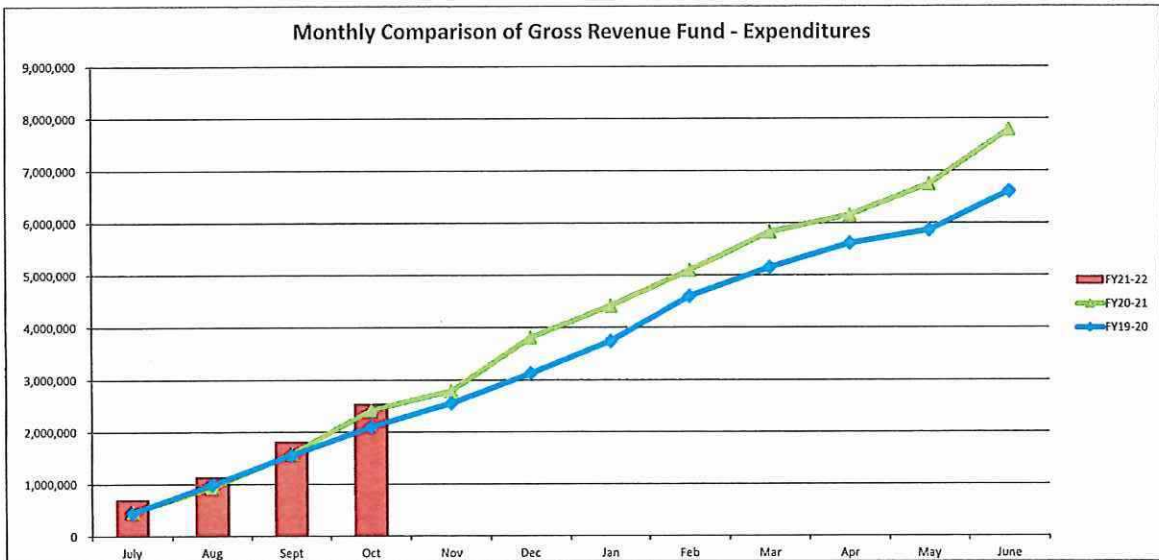

Solid Waste Fund

Solid Waste Fund revenues for the month totaled 265,213 compared to revenues of 181,049 the same period last year. The difference is due to increase in revenue at the transfer station for private haulers.

Solid Waste Fund expenses for the month totaled 181,509 compared to expenses of 402,524 the same period last year, the difference is due to the purchase of CIP Equipment last fiscal year. Year to date expenses represent 45.26% of the annual budget, including 389,042 encumbered blanket purchase orders and annual contracts.

Line item detail of the revenue and expense activity is included at the back of this report.

FY22 Capital Improvement Plan Summary:

	FY22 Budget	YTD Actual	Outstanding Appropriation	Notes
Servier OS Upgrade Citywide	12,500	-	12,500	
Backhoe (Replace 1990 Backhoe)	103,500	-	103,500	
	<u>\$ 116,000</u>	<u>\$ -</u>	<u>\$ 116,000</u>	

Solid Waste Fund cash for the month ended at 1,724,970 realizing an increase of 148,570 from the prior month. All of the Solid Waste Fund Cash is unrestricted. A more detailed analysis of Solid Waste Fund cash can be found under the cash management section of this report.

Prior Year to Date	Current Year to Date	Difference	Budget	% of Budget Collected
1,291,198	1,083,376	(207,822)	2,758,641	39.27

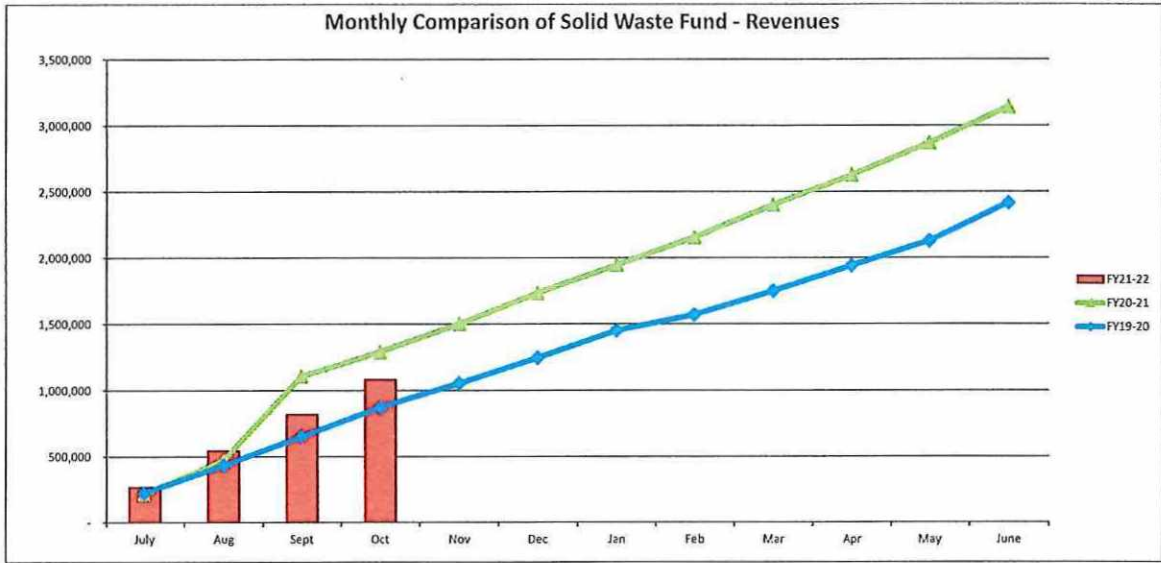

Prior Year to Date	Current Year to Date	Difference	Budget	% of Budget Expended
1,232,736	859,525	(373,211)	2,758,641	31.16

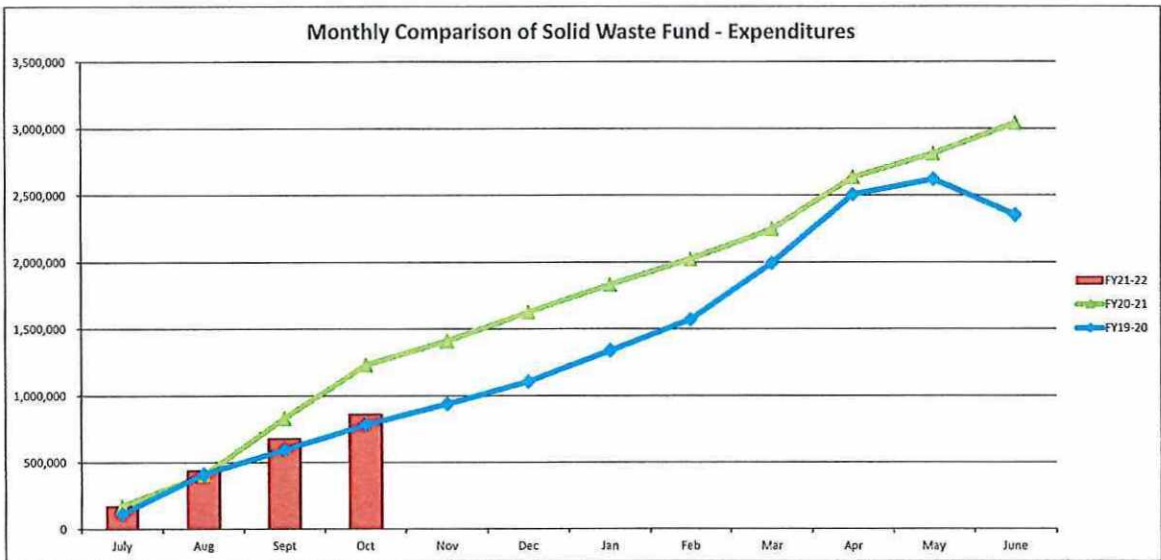

Statement of Revenues

AS OF: October 31, 2021
% OF YEAR COMPLETED: 33.33

100-General Fund

REVENUES	ORIGINAL BUDGET	CURRENT BUDGET	MONTHLY REVENUE	YEAR-TO-DATE REVENUE	BUDGET BALANCE	BUDGET % RECEIVED
100-4-0100-41001 Current Taxes - Real	2,587,000	2,587,000.0	43,320.33	57,726.70	2,529,273.30	2.23
100-4-0100-41002 Current Taxes - Vehicl	276,000	276,000.0	19,496.00	88,374.72	187,625.28	32.02
100-4-0100-41003 Homestead Exemption	220,000	220,000.0	0.00	0.00	220,000.00	0.00
100-4-0100-41007 Manf Personal Exemptio	10,000	10,000.0	0.00	0.00	10,000.00	0.00
100-4-0100-41010 Property Tax Rollback	1,701,000	1,701,000.0	9,672.80	47,610.95	1,653,389.05	2.80
100-4-0100-41011 Local Option Tax Reven	915,000	915,000.0	94,592.47	194,917.13	720,082.87	21.30
100-4-0100-41013 Del Tax - Prior Yrs	50,000	50,000.0	20,251.28	34,622.36	15,377.64	69.24
100-4-0100-41014 Del Tax - Curr Yr	25,000	25,000.0	0.00	4,894.89	20,105.11	19.58
100-4-0100-41019 In Lieu of Taxes	256,889	256,889.0	0.00	0.00	256,889.00	0.00
100-4-0100-41022 Tax Penalties	25,000	25,000.0	2,907.01	6,268.54	18,731.46	25.07
100-4-0100-41023 Privilege License	2,385,000	2,385,000.0	19,073.48	93,440.72	2,291,559.28	3.92
100-4-0100-41025 Building Permits	75,000	75,000.0	24,493.25	62,083.40	12,916.60	82.78
100-4-0100-41026 Cable Franchise Fee	74,000	74,000.0	17,961.57	17,961.57	56,038.43	24.27
100-4-0100-41027 Telecommunications	32,000	32,000.0	0.00	0.00	32,000.00	0.00
100-4-0100-41031 Duke Energy Tax	630,000	630,000.0	0.00	0.00	630,000.00	0.00
100-4-0100-41032 Court Fines	90,000	90,000.0	10,245.06	43,493.55	46,506.45	48.33
100-4-0100-41033 Fire Protection Rescue	170,000	170,000.0	0.00	83,174.60	86,825.40	48.93
100-4-0100-41034 Sale of Assets	14,000	14,000.0	0.00	0.00	14,000.00	0.00
100-4-0100-41035 Victim's Revenue	4,500	4,500.0	578.44	2,630.91	1,869.09	58.46
100-4-0100-41038 School Guard & Sro	99,000	99,000.0	40,735.56	58,590.21	40,409.79	59.18
100-4-0100-41039 Cemetery Fees	5,500	5,500.0	0.00	470.00	5,030.00	8.55
100-4-0100-41041 Miscellaneous Income	16,953	16,953.0	415.00	1,673.06	15,279.94	9.87
100-4-0100-41043 Lot Clearing	10,000	10,000.0	2,075.00	4,530.88	5,469.12	45.31
100-4-0100-41045 Certification Fees	3,500	3,500.0	100.00	600.00	2,900.00	17.14
100-4-0100-41046 Insurance Proceeds	0	0.0	0.00	53,038.00 (53,038.00)	0.00
100-4-0100-41048 Donations	0	0.0	0.00	16,823.00 (16,823.00)	0.00
100-4-0100-41051 Interest on Savings	20,000	20,000.0	669.10	3,130.83	16,869.17	15.65
100-4-0100-41055 Planning And Zoning Re	5,000	5,000.0	895.00	8,700.00 (3,700.00)	174.00
100-4-0100-41061 Accommodations Tax	60,000	60,000.0	0.00	0.00	60,000.00	0.00
100-4-0100-41064 Merchants Inventory	71,687	71,687.0	0.00	17,921.79	53,765.21	25.00
100-4-0100-41065 Motor Carrier Property	90,000	90,000.0	8,866.64	30,610.08	59,389.92	34.01
100-4-0100-41066 Misc Intergovernmental	51,400	51,400.0	46,029.94	46,029.94	5,370.06	89.55
100-4-0100-41067 Local Government Fund	217,600	217,600.0	0.00	0.00	217,600.00	0.00
100-4-0100-41075 Grant Proceeds	182,883	182,883.0	2,268,710.18	2,304,329.93 (2,121,446.93)	1,260.00
100-4-0100-41076 Grant Proceeds/Pass Th	0	0.0	0.00	0.00	0.00	0.00
100-4-0100-41082 Police Dept Revenues	20,000	20,000.0	7,771.00	11,797.50	8,202.50	58.99
100-4-0100-41084 County Payments	50,000	50,000.0	0.00	50,000.00	0.00	100.00
100-4-0100-41090 Carryover - Cip	2,787,500	2,787,500.0	0.00	0.00	2,787,500.00	0.00
100-4-0100-41092 Carryover - Downtown	0	0.0	0.00	0.00	0.00	0.00
100-4-0100-41094 Carryover - Other	273,760	273,760.0	0.00	0.00	273,760.00	0.00
100-4-0100-41095 Loan Proceeds	0	0.0	0.00	0.00	0.00	0.00
TOTAL REVENUES	13,505,172	13,505,172	2,638,859.11	3,345,445.26	10,159,726.74	24.77

110-Hospitality Tax Fund

REVENUES	ORIGINAL BUDGET	CURRENT BUDGET	MONTHLY REVENUE	YEAR-TO-DATE REVENUE	BUDGET BALANCE	BUDGET % RECEIVED
110-4-0100-41088 Performing Arts	30,000	30,000.0	1,780.58	3,059.90	26,940.10	10.20
110-4-0100-44001 Hospitality Tax	928,000	928,000.0	91,739.00	357,324.65	570,675.35	38.50
110-4-0100-44041 Miscellaneous Income	10,000	10,000.0	70.08	727.44	9,272.56	7.27
110-4-0100-44046 Insurance Proceeds	0	0.0	0.00	0.00	0.00	0.00
110-4-0100-44051 Interest	401	401.0	52.36	199.36	201.64	49.72
110-4-0100-44066 Misc Intergovernmental	0	0.0	953.70	953.70 (953.70)	0.00
110-4-0100-44075 Sponsors, Grants, Dona	1,000	1,000.0	0.00	0.00	1,000.00	0.00
110-4-0100-44092 Carryover-Restricted	222,000	222,000.0	0.00	0.00	222,000.00	0.00
TOTAL REVENUES	1,191,401	1,191,401	94,595.72	362,265.05	829,135.95	30.41

115-E911 Fund

REVENUES	ORIGINAL BUDGET	CURRENT BUDGET	MONTHLY REVENUE	YEAR-TO-DATE REVENUE	BUDGET BALANCE	BUDGET % RECEIVED
115-4-0100-41094 Carryover - Other	7,600	7,600.0	0.00	0.00	7,600.00	0.00
115-4-0100-49110 E911 Fees	34,000	34,000.0	2,686.18	5,394.90	28,605.10	15.87
TOTAL REVENUES	41,600	41,600	2,686.18	5,394.90	36,205.10	12.97

Statement of Revenues cont.

AS OF: October 31, 2021
% OF YEAR COMPLETED: 33.33

200-Gross Revenue Fund

REVENUES	ORIGINAL BUDGET	CURRENT BUDGET	MONTHLY REVENUE	YEAR-TO-DATE REVENUE	BUDGET BALANCE	BUDGET % RECEIVED
200-4-0100-42001 In City Water	1,920,000	1,920,000.0	164,860.47	670,077.56	1,249,922.44	34.90
200-4-0100-42002 Outside Water	1,200,000	1,200,000.0	98,167.04	408,329.36	791,670.64	34.03
200-4-0100-42003 Joslyn Clark Controls,	1,950	1,950.0	164.33	1,003.10	946.90	51.44
200-4-0100-42004 Water Penalties	130,000	130,000.0	11,063.24	43,729.98	86,270.02	33.64
200-4-0100-42005 Water Taps	25,000	25,000.0	2,600.00	11,700.00	13,300.00	46.80
200-4-0100-42006 Second Panalty	85,000	85,000.0	8,650.00	31,825.00	53,175.00	37.44
200-4-0100-42007 Miscellaneous Receipts	5,000	5,000.0	4.00	528.48	4,471.52	10.57
200-4-0100-42009 MUSC Health Lancaster	95,000	95,000.0	7,413.31	37,629.73	57,370.27	39.61
200-4-0100-42010 MFG Companies Water	12,000	12,000.0	896.62	4,697.26	7,302.74	39.14
200-4-0100-42011 Soliant Ilc Water	28,000	28,000.0	2,411.68	10,828.88	17,171.12	38.67
200-4-0100-42013 Administrative Fee	8,000	8,000.0	515.00	1,925.00	6,075.00	24.06
200-4-0100-42031 In City Sewer	1,950,000	1,950,000.0	161,675.20	661,845.33	1,288,154.67	33.94
200-4-0100-42032 Outside Sewer	1,320,000	1,320,000.0	105,041.20	439,662.72	880,337.28	33.31
200-4-0100-42033 Springs Industries	10,000	10,000.0	175.69	729.82	9,270.18	7.30
200-4-0100-42034 Joslyn Clark Controls,	775	775.0	67.29	736.09	38.91	94.98
200-4-0100-42035 Sewer Taps	30,000	30,000.0	3,406.25	16,343.75	13,656.25	54.48
200-4-0100-42036 Soliant Ilc Sewer	40,000	40,000.0	3,163.47	14,261.08	25,738.92	35.65
200-4-0100-42038 Septic Tank Fees	40,000	40,000.0	0.00	10,995.84	29,004.16	27.49
200-4-0100-42039 MUSC Health Lancaster	120,000	120,000.0	9,551.26	48,666.60	71,333.40	40.56
200-4-0100-42040 MFG Companies Sewer	12,000	12,000.0	1,173.83	6,152.16	5,847.84	51.27
200-4-0100-42041 Lano. Co W/S District	625,000	625,000.0	41,403.38	197,877.56	427,122.44	31.66
200-4-0100-42042 WSD - Ft Lawn Sewer	80,000	80,000.0	3,320.10	21,623.49	58,376.51	27.03
200-4-0100-42046 Sale of Assets	8,060	8,060.0	0.00	0.00	8,060.00	0.00
200-4-0100-42047 Insurance Proceeds	0	0.0	0.00	0.00	0.00	0.00
200-4-0100-42048 Restitution Payments	0	0.0	0.00	0.00	0.00	0.00
200-4-0100-42060 Interest on Savings	15,000	15,000.0	746.90	2,991.14	12,008.86	19.94
200-4-0100-42066 Miscellaneous Credits	0	0.0	13,330.75	13,330.75	(13,330.75)	0.00
200-4-0100-42068 Grant Proceeds	4,039,290	4,039,290.0	50,588.00	88,522.38	3,950,767.62	2.19
200-4-0100-42069 County Reimbursements	50,000	50,000.0	4,567.31	18,797.66	31,202.34	37.60
200-4-0100-42080 Capital Contributions	0	0.0	0.00	0.00	0.00	0.00
200-4-0100-42085 Infrastructure Fee	137,000	137,000.0	11,660.00	46,750.00	90,250.00	34.12
200-4-0100-42090 Carryover-Cip Allocati	703,160	703,160.0	0.00	0.00	703,160.00	0.00
200-4-0100-42091 Carryover - Other	2,001,490	2,001,490.0	0.00	0.00	2,001,490.00	0.00
200-4-0100-42092 Carryover - Restricted	0	0.0	0.00	0.00	0.00	0.00
200-4-0100-42095 Loan Proceeds	0	0.0	0.00	0.00	0.00	0.00
200-4-0100-42096 Lease Proceeds	0	0.0	0.00	0.00	0.00	0.00
TOTAL REVENUES	14,691,725	14,691,725	706,616.32	2,811,560.72	11,880,164.28	19.14

210-Solid Waste Fund

REVENUES	ORIGINAL BUDGET	CURRENT BUDGET	MONTHLY REVENUE	YEAR-TO-DATE REVENUE	BUDGET BALANCE	BUDGET % RECEIVED
210-4-0100-46066 Miscellaneous Credits	6,600	6,600.0	8,691.04	8,691.04	(2,091.04)	131.68
210-4-0100-46100 Residential Garbage	834,922	834,922.0	74,789.00	298,569.00	536,353.00	35.76
210-4-0100-46200 Commercial Garbage	631,373	631,373.0	54,107.00	209,232.00	422,141.00	33.14
210-4-0100-46300 Recycling Sales	45,000	45,000.0	11,251.50	34,704.47	10,295.53	77.12
210-4-0100-46400 Interest on Savings	2,000	2,000.0	76.72	305.66	1,694.34	15.28
210-4-0100-46500 Miscellaneous	3,550	3,550.0	2,127.47	9,782.25	(6,232.25)	275.56
210-4-0100-46510 Sale of Assets	2,500	2,500.0	0.00	0.00	2,500.00	0.00
210-4-0100-46600 Insurance Proceeds	0	0.0	0.00	0.00	0.00	0.00
210-4-0100-46700 Roll-Off Containers	45,000	45,000.0	5,199.00	23,375.47	21,624.53	51.95
210-4-0100-46701 Utility - Roll-Off Con	0	0.0	0.00	0.00	0.00	0.00
210-4-0100-46710 Transfer Station Use	1,042,196	1,042,196.0	106,375.99	489,113.16	553,082.84	46.93
210-4-0100-46711 Tipping Fees	0	0.0	0.00	0.00	0.00	0.00
210-4-0100-46714 SW Penalties	30,000	30,000.0	2,595.61	9,602.88	20,397.12	32.01
210-4-0100-46800 Carryover - Cip	115,500	115,500.0	0.00	0.00	115,500.00	0.00
210-4-0100-46810 Carryover - Other	0	0.0	0.00	0.00	0.00	0.00
210-4-0100-46880 Grant, Settlement Proc	0	0.0	0.00	0.00	0.00	0.00
210-4-0100-46896 Lease Proceeds	0	0.0	0.00	0.00	0.00	0.00
TOTAL REVENUES	2,758,641	2,758,641	265,213.33	1,083,375.93	1,675,265.07	39.27

Departmental Expenditure/Expense Summary

AS OF: October 31, 2021
% OF YEAR COMPLETED: 33.33

100-General Fund

EXPENDITURE SUMMARY	ORIGINAL BUDGET	CURRENT BUDGET	MONTHLY EXPENDITURES	YEAR-TO-DATE EXPENDITURES	TOTAL ENCUMBERED	BUDGET REMAINING	% BUDGET EXPENDED
Mayor & Council	128,837	128,837	7,842.84	26,003.93	31,590.00	71,242.57	44.70
City Administrator	245,261	245,261	19,727.71	74,945.19	190.00	170,125.81	30.63
Grounds Maintenance	315,260	315,260	25,612.93	92,265.91	96,634.40	126,359.69	59.92
Human Resources	246,190	246,190	17,812.49	73,001.82	6,331.13	166,857.05	32.22
Finance	243,996	243,996	10,383.54	42,558.20	11,542.10	189,895.70	22.17
Information Technology	728,620	728,620	81,468.12	250,244.81	278,642.40	199,732.29	72.59
Legal Services	16,017	16,017	2,040.13	11,329.72	2,880.00	1,807.28	88.72
General Expense	1,460,551	1,460,551	121,468.57	540,939.30	333,013.89	586,597.81	59.84
See Lancaster	29,330	29,330	29.16	393.20	0.00	28,936.80	1.34
Police	3,547,365	3,547,365	224,626.67	869,541.21	66,767.27	2,611,056.52	26.39
Victim's Services	27,738	27,738	1,808.08	7,389.64	0.00	20,348.36	26.64
Court Admin	402,420	402,420	30,328.72	124,868.29	4,546.87	273,004.84	32.16
Fire	2,047,109	2,047,109	149,483.31	595,395.11	91,454.77	1,360,259.12	33.55
Street Division	621,290	621,290	39,261.60	177,502.47	797.96	442,989.57	28.70
Vehicle Maintenance	116,259	116,259	7,944.99	28,799.56	0.00	87,459.44	24.77
Building Official	314,170	314,170	22,703.03	82,827.51	12,344.78	218,997.71	30.29
Parks & Playgrounds	184,200	184,200	5,806.12	39,156.71	48,948.95	96,094.34	47.83
Comm Service Grants	38,000	38,000	1,600.00	1,600.00	0.00	36,400.00	4.21
Debt Service	5,060	5,060	0.00	5,057.85	0.00	2.15	99.96
CIP Expenditures	2,787,500	2,787,500	80,409.31	1,776,709.60	198,004.44	812,785.96	70.84
TOTAL EXPENDITURES	13,505,172	13,505,172	850,357.32	4,820,530.03	1,183,688.96	7,500,953.01	44.46

110-Hospitality Tax Fund

EXPENDITURE SUMMARY	ORIGINAL BUDGET	CURRENT BUDGET	MONTHLY EXPENDITURES	YEAR-TO-DATE EXPENDITURES	TOTAL ENCUMBERED	BUDGET REMAINING	% BUDGET EXPENDED
Hospitality	699,115	699,115	9,880.18	46,140.30	65,756.38	587,218.32	16.01
IT Hospitality	38,998	38,998	2,852.86	11,535.78	0.00	27,462.22	29.58
See Lancaster	4,050	4,050	0.00	0.00	0.00	4,050.00	0.00
Events Management	297,628	297,628	10,429.01	67,889.96	27,411.75	202,326.29	32.02
Performing Arts	151,610	151,610	5,047.66	7,445.42	17,999.14	126,165.44	16.78
TOTAL EXPENDITURES	1,191,401	1,191,401	28,209.71	133,011.46	111,167.27	947,222.27	20.50

115 E911 FUND

EXPENDITURE SUMMARY	ORIGINAL BUDGET	CURRENT BUDGET	MONTHLY EXPENDITURES	YEAR-TO-DATE EXPENDITURES	TOTAL ENCUMBERED	BUDGET REMAINING	% BUDGET EXPENDED
E911 Fund	41,600	41,600	21,839.43	28,202.23	3,164.00	10,233.77	75.40
TOTAL EXPENDITURES	41,600	41,600	21,839.43	28,202.23	3,164.00	10,233.77	75.40

200-Gross Revenue Fund

EXPENSE SUMMARY	ORIGINAL BUDGET	CURRENT BUDGET	MONTHLY EXPENSES	YEAR-TO-DATE EXPENSES	TOTAL ENCUMBERED	BUDGET REMAINING	% BUDGET EXPENDED
Public Works Adm'n	311,336	311,336	23,185.13	90,432.26	2,928.01	217,975.73	29.99
Water Service	1,748,201	1,748,201	119,035.00	525,618.05	182,636.83	1,039,946.12	40.51
Ground Maintenance	33,634	33,634	2,994.64	12,263.75	0.00	21,370.25	36.46
Vehicle Maintenance	66,733	66,733	3,130.38	17,090.41	0.00	49,652.59	25.60
Information Technology	381,806	381,806	20,535.24	129,512.93	107,393.99	144,899.08	62.05
Utility Billing	235,258	235,258	14,505.20	63,484.18	38,280.76	133,493.06	43.26
Wastewater Treatment	1,391,367	1,391,367	84,964.88	361,073.04	604,995.64	425,298.32	69.43
Lift Station Mtn	111,500	111,500	2,322.36	15,191.91	27,096.81	69,211.28	37.93
Wastewater Collection	830,356	830,356	59,139.96	204,112.55	16,656.71	609,586.74	26.59
GR General Expense	1,282,230	1,282,230	56,098.90	306,643.40	141,811.45	833,775.15	34.97
Debt Service	1,716,654	1,716,654	0.00	302,864.26	0.00	1,413,789.74	17.64
EPA Projects	50,000	50,000	6,615.00	19,747.50	30,252.50	0.00	100.00
Capital Improvements	5,829,490	5,829,490	189,859.22	296,814.47	708,282.61	4,824,392.92	17.24
CIP Expenditures	703,160	703,160	139,079.38	182,429.38	421,575.84	99,154.78	85.90
TOTAL EXPENDITURES	14,691,725	14,691,725	721,465.29	2,527,268.09	2,281,911.15	9,882,545.76	32.73

Departmental Expenditure/Expense Summary cont.

AS OF: October 31, 2021
% OF YEAR COMPLETED: 33.33

210-Solid Waste Fund

EXPENSE SUMMARY	ORIGINAL BUDGET	CURRENT BUDGET	MONTHLY EXPENSES	YEAR-TO-DATE EXPENSES	TOTAL ENCUMBERED	BUDGET REMAINING	% BUDGET EXPENDED
General Expense	397,970	397,970	23,800.48	111,037.12	60,342.38	216,590.50	44.17
Solid Waste Admin	214,600	214,600	11,302.14	44,752.61	3,224.88	166,622.51	22.36
Information Technology	94,498	94,498	6,617.04	27,132.81	29,596.94	37,768.25	60.03
Residential Garbage	339,078	339,078	15,604.87	78,357.92	5,557.09	255,162.99	24.75
Recycling	92,624	92,624	16,597.37	35,722.78	0.00	56,901.22	38.57
Commercial Garbage	326,923	326,923	38,799.08	143,328.78	105,340.41	78,253.81	76.06
Transfer Station	805,232	805,232	59,532.40	259,497.46	18,080.23	527,654.31	34.47
Ground Maintenance	70,968	70,968	2,994.65	12,263.69	0.00	58,704.31	17.28
Vehicle Maintenance	132,527	132,527	6,260.68	34,160.54	0.00	98,366.46	25.78
Debt Service	178,721	178,721	0.00	113,271.73	65,448.03	1.24	100.00
CIP - Expense	115,500	115,500	0.00	0.00	101,452.16	14,047.84	87.84
TOTAL EXPENDITURES	2,758,641	2,758,641	181,508.71	859,525.44	389,042.12	1,510,073.44	45.26

Line Item Expenditures/Expense

AS OF: October 31, 2021
% OF YEAR COMPLETED: 33.33

	ORIGINAL BUDGET	CURRENT BUDGET	MONTHLY EXP	YEAR TO DATE EXP	TOTAL ENCUMBERED	BUDGET REMAINING	% BUDGET EXPENDED
100-5-0110-51001 Salaries Regular	65,000	65,000	5,416.72	16,250.16	0.00	48,749.84	25.00
100-5-0110-51004 Fica	4,973	4,973	383.26	1,533.04	0.00	3,439.46	30.83
100-5-0110-51006 SC Retirement	11,414	11,414	937.21	3,640.50	0.00	7,773.50	31.90
100-5-0110-52009 Clothing	700	700	0.00	120.92	0.00	579.08	17.27
100-5-0110-52010 Travel And Training	8,850	8,850	397.40	3,146.38	0.00	5,703.62	35.55
100-5-0110-52012 Communications	0	0	0.00	0.00	0.00	0.00	0.00
100-5-0110-52015 Printing And Advertisi	1,000	1,000	123.87	218.87	90.00	691.13	30.89
100-5-0110-52016 Subscriptions And Dues	100	100	0.00	0.00	0.00	100.00	0.00
100-5-0110-52018 Special Contracts	31,500	31,500	0.00	0.00	31,500.00	0.00	100.00
100-5-0110-52020 Materials And Supplies	2,100	2,100	0.00	112.13	0.00	1,987.87	5.34
100-5-0110-52021 Unclassified Expense	3,200	3,200	584.38	981.93	0.00	2,218.07	30.69
100-5-0120-51001 Salaries Regular	186,202	186,202	14,173.60	55,726.93	0.00	130,475.07	29.93
100-5-0120-51003 Overtime	1,000	1,000	27.80	259.44	0.00	740.56	25.94
100-5-0120-51004 Fica	14,321	14,321	1,033.48	4,729.63	0.00	9,591.37	33.03
100-5-0120-51006 SC Retirement	32,873	32,873	2,351.25	10,431.20	0.00	22,441.80	31.73
100-5-0120-52009 Clothing	100	100	0.00	0.00	0.00	100.00	0.00
100-5-0120-52010 Travel And Training	5,050	5,050	455.12	1,221.11	0.00	3,828.89	24.18
100-5-0120-52011 Operation Motor Vehicl	900	900	40.90	107.99	0.00	792.01	12.00
100-5-0120-52012 Communications	250	250	5.90	35.87	0.00	214.13	14.35
100-5-0120-52015 Printing And Advertisi	1,400	1,400	714.66	714.66	0.00	685.34	51.05
100-5-0120-52016 Subscriptions And Dues	1,365	1,365	925.00	1,115.00	0.00	250.00	81.68
100-5-0120-52018 Special Contracts	0	0	0.00	0.00	0.00	0.00	0.00
100-5-0120-52019 Repairs And Maintenan	0	0	0.00	0.00	0.00	0.00	0.00
100-5-0120-52020 Materials And Supplies	1,800	1,800	0.00	603.36	190.00	1,006.64	44.08
100-5-0120-52021 Unclassified Expense	0	0	0.00	0.00	0.00	0.00	0.00
100-5-0120-53035 Capital Expense	0	0	0.00	0.00	0.00	0.00	0.00
100-5-0121-51001 Salaries Regular	85,725	85,725	8,142.06	22,208.10	0.00	63,516.90	25.91
100-5-0121-51003 Overtime	3,500	3,500	53.85	506.37	0.00	2,993.63	14.47
100-5-0121-51004 Fica	6,826	6,826	606.54	1,866.69	0.00	4,959.31	27.35
100-5-0121-51006 SC Retirement	15,668	15,668	833.19	3,592.35	0.00	12,075.65	22.93
100-5-0121-52009 Clothing	2,900	2,900	0.00	395.46	0.00	2,504.54	13.64
100-5-0121-52011 Operation Motor Vehicl	9,000	9,000	1,391.07	3,904.45	0.00	5,095.55	43.38
100-5-0121-52012 Communications	0	0	0.00	0.00	0.00	0.00	0.00
100-5-0121-52017 Maint & Service Contra	146,891	146,891	14,092.15	56,368.60	90,521.83	0.57	100.00
100-5-0121-52018 Special Contracts	20,000	20,000	0.00	0.00	0.00	20,000.00	0.00
100-5-0121-52019 Repairs And Maintenan	4,250	4,250	0.00	0.00	0.00	4,250.00	0.00
100-5-0121-52020 Materials And Supplies	14,500	14,500	234.07	2,618.89	917.57	10,963.54	24.39
100-5-0121-52024 Cemetery Internment	6,000	6,000	260.00	805.00	5,195.00	0.00	100.00
100-5-0122-51001 Salaries Regular	166,615	166,615	12,712.16	50,065.09	0.00	116,549.91	30.05
100-5-0122-51002 Salaries Special	8,700	8,700	0.00	2,918.13	0.00	5,781.87	33.54
100-5-0122-51003 Overtime	1,500	1,500	0.00	315.25	0.00	1,184.75	21.02
100-5-0122-51004 Fica	13,526	13,526	918.68	4,436.62	0.00	9,089.38	32.80
100-5-0122-51006 SC Retirement	31,049	31,049	2,105.12	9,049.47	0.00	21,999.53	29.15
100-5-0122-52009 Clothing	500	500	0.00	100.00	0.00	400.00	20.00
100-5-0122-52010 Travel And Training	4,450	4,450	185.00	185.00	0.00	4,265.00	4.16
100-5-0122-52011 Operation Motor Vehicl	2,000	2,000	133.12	456.60	0.00	1,543.40	22.83
100-5-0122-52012 Communications	500	500	49.38	166.67	0.00	333.33	33.33
100-5-0122-52015 Printing And Advertisi	6,500	6,500	655.47	1,752.07	5,503.64	755.71	111.63
100-5-0122-52016 Subscriptions And Dues	1,000	1,000	0.00	0.00	0.00	1,000.00	0.00
100-5-0122-52017 Maint. & Serv. Contrac	0	0	0.00	0.00	0.00	0.00	0.00
100-5-0122-52018 Special Contracts	1,530	1,530	89.00	415.00	260.00	855.00	44.12
100-5-0122-52020 Materials And Supplies	3,500	3,500	964.56	1,047.56	567.49	1,884.95	46.14
100-5-0122-52021 Unclassified Expense	820	820	0.00	94.36	0.00	725.64	11.51
100-5-0122-52027 Educational Benefits	4,000	4,000	0.00	2,000.00	0.00	2,000.00	50.00
100-5-0122-52028 Prisoners Medical Expe	0	0	0.00	0.00	0.00	0.00	0.00
100-5-0130-51001 Salaries Regular	172,473	172,473	7,604.00	30,088.19	0.00	142,384.31	17.45
100-5-0130-51003 Overtime	1,500	1,500	0.00	0.00	0.00	1,500.00	0.00
100-5-0130-51004 Fica	13,309	13,309	559.52	2,532.43	0.00	10,776.47	19.03
100-5-0130-51006 SC Retirement	30,550	30,550	1,259.22	6,150.23	0.00	24,399.37	20.13
100-5-0130-52009 Clothing	300	300	0.00	168.48	0.00	131.52	56.16
100-5-0130-52010 Travel And Training	3,000	3,000	0.00	0.00	0.00	3,000.00	0.00

110-5-1100-52023	Sales & Use Tax	0	0	0.00	0.00	0.00	0.00	0.00
110-5-1100-52025	Bank Charges/Late Fees	0	0	0.00	0.00	0.00	0.00	0.00
110-5-1100-52026	Credit/Debit Charges	0	0	145.37	507.55	0.00	507.55	0.00
110-5-1100-52030	Special Projects	275,100	275,100	6,951.55	17,651.55	5,000.00	252,448.45	8.23
110-5-1100-53035	Capital Expense	0	0	0.00	0.00	0.00	0.00	0.00
110-5-1135-51001	Salaires Regular	30,146	30,146	2,304.20	9,055.52	0.00	21,090.48	30.04
110-5-1135-51003	Overtime	1,000	1,000	0.00	41.67	0.00	958.33	4.17
110-5-1135-51004	Fica	2,383	2,383	165.88	755.71	0.00	1,627.29	31.71
110-5-1135-51006	SC Retirement	5,469	5,469	382.78	1,682.88	0.00	3,786.12	30.77
110-5-1162-51001	Salaries Regular	0	0	0.00	0.00	0.00	0.00	0.00
110-5-1162-51003	Overtime	0	0	0.00	0.00	0.00	0.00	0.00
110-5-1162-51004	Fica	0	0	0.00	0.00	0.00	0.00	0.00
110-5-1162-51006	SC Retirement	0	0	0.00	0.00	0.00	0.00	0.00
110-5-1162-52009	Clothing	0	0	0.00	0.00	0.00	0.00	0.00
110-5-1162-52016	Subscription & Dues	300	300	0.00	0.00	0.00	300.00	0.00
110-5-1162-52018	Special Contracts	2,500	2,500	0.00	0.00	0.00	2,500.00	0.00
110-5-1162-52020	Materials & Supplies	1,250	1,250	0.00	0.00	0.00	1,250.00	0.00
110-5-1163-51001	Salaries Regular	47,109	47,109	3,606.40	14,173.16	0.00	32,935.84	30.09
110-5-1163-51002	City Events Staff	20,000	20,000	375.00	862.50	0.00	19,137.50	4.31
110-5-1163-51003	Overtime	3,000	3,000	473.34	1,039.66	0.00	1,960.34	34.66
110-5-1163-51004	Fica	5,363	5,363	304.12	1,335.82	0.00	4,027.18	24.91
110-5-1163-51006	SC Retirement	12,311	12,311	657.41	2,881.14	0.00	9,429.86	23.40
110-5-1163-52009	Clothing	600	600	0.00	0.00	0.00	600.00	0.00
110-5-1163-52010	Travel and Training	500	500	0.00	138.23	0.00	361.77	27.65
110-5-1163-52011	Operation Motor Vehicl	900	900	0.00	0.00	0.00	900.00	0.00
110-5-1163-52012	Communications	1,480	1,480	1.26	1.26	0.00	1,478.74	0.09
110-5-1163-52015	Printing and Advertisi	44,000	44,000	2,025.05	4,198.05	23,918.05	15,883.90	63.80
110-5-1163-52016	Subscriptions and Dues	365	365	0.00	0.00	0.00	365.00	0.00
110-5-1163-52018	Special Contracts	0	0	0.00	0.00	0.00	0.00	0.00
110-5-1163-52020	Materials and Supplies	3,000	3,000	0.00	0.00	245.16	2,754.84	8.17
110-5-1163-52021	Unclassified Expense	0	0	0.00	0.00	0.00	0.00	0.00
110-5-1163-52030	Special Projects - Eve	91,000	91,000	2,986.43	43,260.14	3,248.54	44,491.32	51.11
110-5-1163-52032	Special Proj - Red Ros	68,000	68,000	0.00	0.00	0.00	68,000.00	0.00
110-5-1164-51001	Salaries Regular	5,000	5,000	0.00	0.00	0.00	5,000.00	0.00
110-5-1164-51003	Overtime	0	0	0.00	0.00	0.00	0.00	0.00
110-5-1164-51004	Fica	383	383	0.00	0.00	0.00	383.00	0.00
110-5-1164-51006	SC Retirement	877	877	0.00	0.00	0.00	877.00	0.00
110-5-1164-52009	Clothing	0	0	0.00	0.00	0.00	0.00	0.00
110-5-1164-52010	Travel and Training	0	0	0.00	0.00	0.00	0.00	0.00
110-5-1164-52012	Communications	1,200	1,200	0.00	0.00	0.00	1,200.00	0.00
110-5-1164-52015	Printing and Advertisi	24,000	24,000	0.00	525.00	6,192.00	17,283.00	27.99
110-5-1164-52016	Subscriptions and Dues	0	0	0.00	0.00	0.00	0.00	0.00
110-5-1164-52018	Special Contracts	103,400	103,400	4,385.17	6,233.17	5,120.00	92,046.83	10.98
110-5-1164-52020	Materials and Supplies	10,000	10,000	624.39	624.39	0.00	9,375.61	6.24
110-5-1164-52021	Unclassified Expense	0	0	0.00	0.00	0.00	0.00	0.00
110-5-1164-52040	Admissions Tax	6,750	6,750	38.10	62.86	6,687.14	0.00	100.00
115-5-0911-52017	Maint. & Serv. Contrac	31,600	31,600	21,839.43	28,202.23	3,164.00	233.77	99.26
115-5-0911-52020	Materials and Supplies	10,000	10,000	0.00	0.00	0.00	10,000.00	0.00
121-5-0420-52025	Bank Charges	0	0	0.00	0.00	0.00	0.00	0.00
121-5-0420-53050	Administration	0	0	0.00	0.00	0.00	0.00	0.00
121-5-0420-58080	Bad Debt	0	0	0.00	0.00	0.00	0.00	0.00
130-5-5000-52020	Materials And Supplies	0	0	0.00	260.76	0.00	260.76	0.00
130-5-5000-52025	Bank Charges	0	0	0.00	0.00	0.00	0.00	0.00
200-5-1201-51001	Salaries Regular	171,056	171,056	12,913.32	50,748.56	0.00	120,307.44	29.67
200-5-1201-51003	Overtime	1,000	1,000	0.00	0.00	0.00	1,000.00	0.00
200-5-1201-51004	Fica	13,162	13,162	942.13	4,170.04	0.00	8,991.96	31.68
200-5-1201-51006	SC Retirement	30,213	30,213	2,152.83	9,127.44	0.00	21,085.56	30.21
200-5-1201-52009	Clothing	200	200	0.00	231.75	0.00	31.75	115.88
200-5-1201-52010	Travel And Training	1,250	1,250	385.00	710.00	0.00	540.00	56.80
200-5-1201-52011	Operation Motor Vehicl	2,200	2,200	130.44	624.25	357.50	1,218.25	44.63
200-5-1201-52012	Communications	10,000	10,000	425.10	3,488.87	2,520.51	3,990.62	60.09
200-5-1201-52013	Electricity	72,500	72,500	4,527.99	18,698.68	0.00	53,801.32	25.79
200-5-1201-52014	Fuel for Heating/Water	0	0	0.00	0.00	0.00	0.00	0.00
200-5-1201-52015	Printing And Advertisi	2,100	2,100	496.11	496.11	50.00	1,553.89	26.01
200-5-1201-52016	Subscriptions And Dues	2,905	2,905	0.00	0.00	0.00	2,905.00	0.00
200-5-1201-52018	Special Contracts	0	0	0.00	0.00	0.00	0.00	0.00
200-5-1201-52019	Repairs And Maintenanc	0	0	0.00	0.00	0.00	0.00	0.00
200-5-1201-52020	Materials And Supplies	4,250	4,250	1,187.25	1,705.96	0.00	2,544.04	40.14
200-5-1201-52021	Unclassified Expense	500	500	25.16	430.60	0.00	69.40	86.12
200-5-1201-52030	Special Projects	0	0	0.00	0.00	0.00	0.00	0.00
200-5-1201-54097	Pension Expense	0	0	0.00	0.00	0.00	0.00	0.00
200-5-1201-54098	OPEB Expense	0	0	0.00	0.00	0.00	0.00	0.00
200-5-1220-51001	Salaries Regular	381,236	381,236	28,073.38	103,138.20	0.00	278,097.80	27.05
200-5-1220-51003	Overtime	1,500	1,500	395.13	2,984.49	0.00	1,484.49	198.97
200-5-1220-51004	Fica	29,279	29,279	2,031.63	8,742.40	0.00	20,536.60	29.86
200-5-1220-51006	SC Retirement	67,209	67,209	4,675.68	19,229.90	0.00	47,979.10	28.61
200-5-1220-52009	Clothing	9,800	9,800	310.09	2,444.90	130.24	7,224.86	26.28
200-5-1220-52010	Travel And Training	10,500	10,500	721.00	2,673.50	0.00	7,826.50	25.46
200-5-1220-52011	Operation Motor Vehicl	53,400	53,400	5,192.48	19,840.43	628.37	32,931.20	38.33
200-5-1220-52012	Communications	300	300	0.00	0.00	0.00	300.00	0.00
200-5-1220-52015	Printing And Advertisi	300	300	0.00	0.00	0.00	300.00	0.00
200-5-1220-52016	Subscriptions And Dues	1,100	1,100	0.00	249.00	0.00	851.00	22.64
200-5-1220-52017	Maint & Service Contra	93,500	93,500	0.00	35,086.20	54,718.80	3,695.00	96.05
200-5-1220-52018	Special Contracts	44,500	44,500	2,749.16	7,736.40	5,460.19	31,303.41	29.66
200-5-1220-52020	Materials And Supplies	296,424	296,424	14,211.20	75,073.34	121,699.23	99,651.43	66.38
200-5-1220-52021	Unclassified Expense	2,000	2,000	0.00	67.40	0.00	1,932.60	3.37
200-5-1220-52026	W/S District Payments	707,153	707,153	60,675.25	248,351.89	0.00	458,801.11	35.12
200-5-1220-53035	Capital Expense	0	0	0.00	0.00	0.00	0.00	0.00
200-5-1220-53037	Utility Line Rep/Repl	50,000	50,000	0.00	0.00	0.00	50,000.00	0.00
200-5-1220-54097	Pension Expense	0	0	0.00	0.00	0.00	0.00	0.00
200-5-1220-54098	OPEB Expense	0	0	0.00	0.00	0.00	0.00	0.00
200-5-1221-51001	Salaries Regular	25,112	25,112	2,378.21	9,411.36	0.00	15,700.64	37.48
200-5-1221-51003	Overtime	1,750	1,750	26.93	253.23	0.00	1,496.77	14.47
200-5-1221-51004	Fica	2,055	2,055	172.89	802.91	0.00	1,252.09	39.07
200-5-1221-51006	SC Retirement	4,717	4,717	416.61	1,796.25	0.00	2,920.75	38.08
200-5-1221-54097	Pension Expense	0	0	0.00	0.00	0.00	0.00	0.00
200-5-1221-54098	OPEB Expense	0	0	0.00	0.00	0.00	0.00	0.00
200-5-1230-51001	Salaries Regular	51,297	51,297	2,103.24	12,230.92	0.00	39,066.08	23.84
200-5-1230-51003	Overtime	2,000	2,000	285.76	1,019.08	0.00	980.92	50.95
200-5-1230-51004	Fica	4,077	4,077	170.37	1,136.30	0.00	2,940.70	27.87
200-5-1230-51006	SC Retirement	9,359	9,359	571.01	2,694.11	0.00	6,664.89	28.79
200-5-1230-54097	Pension Expense	0	0	0.00	0.00	0.00	0.00	0.00
200-5-1230-54098	OPEB Expense	0	0	0.00	0.00	0.00	0.00	0.00

200-5-1235-51001	Salaries Regular	73,237	73,237	5,525.96	21,722.06	0.00	51,514.94	29.66
200-5-1235-51003	Overtime	3,000	3,000	22.65	546.52	0.00	2,453.48	18.22
200-5-1235-51004	Fica	5,832	5,832	404.32	1,876.15	0.00	3,955.85	32.17
200-5-1235-51006	SC Retirement	13,387	13,387	940.89	4,134.72	0.00	9,252.28	30.89
200-5-1235-52009	Clothing	350	350	0.00	0.00	0.00	350.00	0.00
200-5-1235-52017	Maint & Service Contra	258,000	258,000	13,641.42	101,233.48	107,393.99	49,372.53	80.86
200-5-1235-52034	Data Processing	0	0	0.00	0.00	0.00	0.00	0.00
200-5-1235-52046	Non-Capital IT	28,000	28,000	0.00	0.00	0.00	28,000.00	0.00
200-5-1235-54097	Pension Expense	0	0	0.00	0.00	0.00	0.00	0.00
200-5-1235-54098	OPEB Expense	0	0	0.00	0.00	0.00	0.00	0.00
200-5-1240-51001	Salaries Regular	141,626	141,626	10,828.48	42,571.30	0.00	99,054.70	30.06
200-5-1240-51003	Overtime	1,500	1,500	18.41	334.76	0.00	1,165.24	22.32
200-5-1240-51004	Fica	10,949	10,949	741.29	3,429.15	0.00	7,519.85	31.32
200-5-1240-51006	SC Retirement	25,133	25,133	1,810.67	8,041.06	0.00	17,091.94	31.99
200-5-1240-52009	Clothing	400	400	0.00	373.68	0.00	26.32	93.42
200-5-1240-52010	Travel And Training	1,500	1,500	118.48	118.48	0.00	1,381.52	7.90
200-5-1240-52012	Communications	1,600	1,600	44.52	953.98	0.00	646.02	59.62
200-5-1240-52015	Printing And Advertisi	500	500	94.63	94.63	0.00	405.37	18.93
200-5-1240-52016	Subscriptions And Dues	250	250	0.00	0.00	0.00	250.00	0.00
200-5-1240-52018	Special Contracts	45,800	45,800	699.44	7,099.40	37,900.60	800.00	98.25
200-5-1240-52019	Repairs And Maintenanc	500	500	0.00	0.00	0.00	500.00	0.00
200-5-1240-52020	Materials And Supplies	5,500	5,500	149.28	467.74	380.16	4,652.10	15.42
200-5-1240-52021	Unclassified Expense	0	0	0.00	0.00	0.00	0.00	0.00
200-5-1240-53035	Capital Expense	0	0	0.00	0.00	0.00	0.00	0.00
200-5-1240-54097	Pension Expense	0	0	0.00	0.00	0.00	0.00	0.00
200-5-1240-54098	OPEB Expense	0	0	0.00	0.00	0.00	0.00	0.00
200-5-1250-51001	Salaries Regular	201,502	201,502	13,332.44	59,734.02	0.00	141,767.98	29.64
200-5-1250-51002	Salaries Special	0	0	0.00	0.00	0.00	0.00	0.00
200-5-1250-51003	Overtime	3,000	3,000	271.77	706.00	0.00	2,294.00	23.53
200-5-1250-51004	Fica	15,644	15,644	980.50	5,004.49	0.00	10,639.51	31.99
200-5-1250-51006	SC Retirement	35,911	35,911	2,439.66	11,168.28	0.00	24,742.72	31.10
200-5-1250-52009	Clothing	2,500	2,500	0.00	561.70	0.00	1,938.30	22.47
200-5-1250-52010	Travel And Training	5,500	5,500	308.00	2,060.52	270.00	3,169.48	42.37
200-5-1250-52011	Operation Motor Vehicl	20,700	20,700	1,476.05	4,305.20	0.00	16,394.80	20.80
200-5-1250-52012	Communications	0	0	0.00	1.40	0.00	1.40	0.00
200-5-1250-52013	Electricity	235,000	235,000	281.83	81,460.61	0.00	153,539.39	34.66
200-5-1250-52015	Printing And Advertisi	500	500	58.93	58.93	0.00	441.07	11.79
200-5-1250-52016	Subscriptions And Dues	5,200	5,200	0.00	180.00	0.00	5,020.00	3.46
200-5-1250-52017	Maint. & Serv. Contrac	22,500	22,500	0.00	0.00	6,560.00	15,940.00	29.16
200-5-1250-52018	Special Contracts	44,000	44,000	16,204.52	41,806.91	74,807.11	72,614.02	265.03
200-5-1250-52019	Repairs And Maintenanc	123,100	123,100	3,278.36	8,586.39	92,390.03	22,123.58	82.03
200-5-1250-52020	Materials And Supplies	54,000	54,000	33.61	4,901.79	6,477.48	42,620.73	21.07
200-5-1250-52021	Unclassified Expense	500	500	123.23	488.17	0.00	11.83	97.63
200-5-1250-52029	Solids Disposal	215,930	215,930	10,629.64	24,002.92	155,997.08	35,930.00	83.36
200-5-1250-52039	Lab Supplies	195,880	195,880	15,448.34	50,199.71	124,339.94	21,340.35	89.11
200-5-1250-53035	Capital Expense	210,000	210,000	20,098.00	65,846.00	144,154.00	0.00	100.00
200-5-1250-54097	Pension Expense	0	0	0.00	0.00	0.00	0.00	0.00
200-5-1250-54098	OPEB Expense	0	0	0.00	0.00	0.00	0.00	0.00
200-5-1252-52013	Electricity	26,000	26,000	2,322.36	8,326.76	0.00	17,673.24	32.03
200-5-1252-52019	Repairs And Maintenanc	82,000	82,000	0.00	5,903.19	27,096.81	49,000.00	40.24
200-5-1252-52020	Materials And Supplies	3,500	3,500	0.00	961.96	0.00	2,538.04	27.48
200-5-1252-53035	Pump Station Upgrade	0	0	0.00	0.00	0.00	0.00	0.00
200-5-1260-51001	Salaries Regular	401,848	401,848	30,102.24	110,752.01	0.00	291,095.99	27.56
200-5-1260-51003	Overtime	15,000	15,000	1,264.26	5,559.72	0.00	9,440.28	37.06
200-5-1260-51004	Fica	31,889	31,889	2,235.18	9,502.37	0.00	22,386.63	29.80
200-5-1260-51006	SC Retirement	73,199	73,199	4,836.48	21,759.52	0.00	51,439.48	29.73
200-5-1260-52009	Clothing	9,400	9,400	402.10	3,433.36	30.24	5,936.40	36.85
200-5-1260-52010	Travel And Training	8,100	8,100	721.00	2,673.50	0.00	5,426.50	33.01
200-5-1260-52011	Operation Motor Vehicl	80,000	80,000	12,271.34	24,450.58	381.80	55,167.62	31.04
200-5-1260-52012	Communications	0	0	0.00	0.00	0.00	0.00	0.00
200-5-1260-52013	Electricity	0	0	0.00	0.00	0.00	0.00	0.00
200-5-1260-52015	Printing And Advertisi	200	200	0.00	198.94	0.00	1.06	99.47
200-5-1260-52016	Subscriptions And Dues	400	400	0.00	0.00	0.00	400.00	0.00
200-5-1260-52017	Maint. & Serv. Contrac	3,200	3,200	0.00	35.10	0.00	3,164.90	1.10
200-5-1260-52018	Special Contracts	6,600	6,600	0.00	0.00	0.00	6,600.00	0.00
200-5-1260-52019	Repairs And Maintenanc	10,500	10,500	0.00	2,262.39	0.00	8,237.61	21.55
200-5-1260-52020	Materials And Supplies	119,520	119,520	7,307.36	23,485.06	16,244.67	79,790.27	33.24
200-5-1260-52021	Unclassified Expense	500	500	0.00	0.00	0.00	500.00	0.00
200-5-1260-53035	Capital Expense	0	0	0.00	0.00	0.00	0.00	0.00
200-5-1260-53037	Utility Line Rep/Repl	70,000	70,000	0.00	0.00	0.00	70,000.00	0.00
200-5-1260-54097	Pension Expense	0	0	0.00	0.00	0.00	0.00	0.00
200-5-1260-54098	OPEB Expense	0	0	0.00	0.00	0.00	0.00	0.00
200-5-1270-51008	Insurance	250,000	250,000	19,036.28	106,594.28	0.00	143,405.72	42.64
200-5-1270-51009	Unemployment Insurance	2,000	2,000	0.00	0.00	0.00	2,000.00	0.00
200-5-1270-51122	Fringe Benefits & Trai	14,770	14,770	1,136.40	3,010.40	7,435.00	4,324.60	70.72
200-5-1270-52012	Communications	0	0	0.00	0.00	0.00	0.00	0.00
200-5-1270-52015	Printing And Advertisi	0	0	0.00	0.00	0.00	0.00	0.00
200-5-1270-52016	Subscriptions and Dues	250	250	134.73	134.73	0.00	115.27	53.89
200-5-1270-52017	Maint. & Serv. Contrac	41,400	41,400	1,984.27	2,254.27	3,907.57	35,238.16	14.88
200-5-1270-52018	Special Contracts	22,500	22,500	0.00	2,456.53	22,243.47	2,280.00	109.78
200-5-1270-52019	Repairs & Maintenance	0	0	0.00	0.00	100.00	160.00	0.00
200-5-1270-52020	Materials And Supplies	5,750	5,750	130.03	1,503.41	509.77	3,736.82	35.01
200-5-1270-52021	Unclassified Expense	0	0	0.00	0.00	0.00	0.00	0.00
200-5-1270-52022	Replacement Fnd W/S 50	640,000	640,000	0.00	0.00	0.00	640,000.00	0.00
200-5-1270-52023	Sales & Use Tax	0	0	0.00	0.00	0.00	0.00	0.00
200-5-1270-52025	Bank Charges	2,500	2,500	0.00	29.29	0.00	2,470.71	1.17
200-5-1270-52026	Credit/Debit Charges	35,000	35,000	13,541.42	31,547.95	27,237.50	23,785.45	167.96
200-5-1270-52030	Special Proj-Sherwood	0	0	0.00	0.00	0.00	0.00	0.00
200-5-1270-52034	Data Processing	0	0	0.00	0.00	0.00	0.00	0.00
200-5-1270-52035	SCMIT & SMIRF	203,500	203,500	15,756.14	123,146.40	80,378.14	24.54	100.01
200-5-1270-52045	JCI Service Payment	16,560	16,560	0.00	17,071.98	0.00	511.98	103.09
200-5-1270-53029	Claims Fund	3,000	3,000	0.00	0.00	0.00	3,000.00	0.00
200-5-1270-53035	Capital Expense	0	0	0.00	0.00	0.00	0.00	0.00
200-5-1270-54096	Depreciation Expense	0	0	0.00	0.00	0.00	0.00	0.00
200-5-1270-58080	Nulla Bonas	45,000	45,000	4,379.63	18,894.16	0.00	26,105.84	41.99
200-5-1290-54054	Contingent Fund	470,000	470,000	0.00	0.00	0.00	470,000.00	0.00
200-5-1290-54055	Depreciation Fund	470,000	470,000	0.00	0.00	0.00	470,000.00	0.00
200-5-1290-54092	Interest Expense	75,190	75,190	0.00	21,048.99	0.00	54,141.01	27.99
289-5-1290-54093	Annual Bond Fees	0	0	0.00	0.00	0.00	0.00	0.00
200-5-1290-57093	Johnson Controls 0506	80,704	80,704	0.00	80,703.67	0.00	0.33	100.00
200-5-1290-57094	SRF 3 2001 Revolving F	42,299	42,299	0.00	42,299.10	0.00	0.10	100.00
200-5-1290-57097	SRF 4 - Waste Lines	59,399	59,399	0.00	29,532.83	0.00	29,866.17	49.72
200-5-1290-57098	SRF 5 - 2007 WTP	324,092	324,092	0.00	80,719.73	0.00	243,372.27	24.91

200-5-1290-57103	SRF 6 - Erwin Farms EP	95,013	95,013	0.00	23,664.27	0.00	71,348.73	24.91
200-5-1290-57104	SRF Loan #7 - 2017 Not	99,957	99,957	0.00	24,895.67	0.00	75,061.33	24.91
200-5-1291-52018	Special Contracts	50,000	50,000	6,615.00	19,747.50	30,252.50	0.00	100.00
200-5-1291-52020	Materials/Supplies	0	0	0.00	0.00	0.00	0.00	0.00
200-5-1291-52021	Unclassified Expense	0	0	0.00	0.00	0.00	0.00	0.00
200-5-1291-53035	Capital Purchases	0	0	0.00	0.00	0.00	0.00	0.00
200-5-1291-53041	Capital Improvements	0	0	0.00	0.00	0.00	0.00	0.00
200-5-1292-52018	Special Contracts	3,429,490	3,429,490	189,859.22	296,814.47	490,766.11	2,641,909.42	22.96
200-5-1292-53038	Contingency	0	0	0.00	0.00	0.00	0.00	0.00
200-5-1292-53041	Capital Improvements	2,400,000	2,400,000	0.00	0.00	217,516.50	2,182,483.50	9.06
200-5-1295-53100	Capital Outlay - Cash	703,160	703,160	139,079.38	182,429.38	421,575.84	99,154.78	85.90
200-5-1295-53110	Capital Outlay - Lease	0	0	0.00	0.00	0.00	0.00	0.00
210-5-3000-51008	Insurance	150,000	150,000	8,125.54	50,003.61	0.00	99,996.39	33.34
210-5-3000-51009	Unemployment Insurance	2,000	2,000	0.00	0.00	0.00	2,000.00	0.00
210-5-3000-51122	Fringe Benefits & Trai	9,670	9,670	270.00	1,056.40	5,810.00	2,803.60	71.01
210-5-3000-52015	Printing And Advertisi	0	0	0.00	0.00	0.00	0.00	0.00
210-5-3000-52016	Subscriptions & Dues	250	250	0.00	0.00	0.00	250.00	0.00
210-5-3000-52017	Maint. & Serv. Contrac	0	0	365.68	365.68	434.32	(800.00)	0.00
210-5-3000-52018	Special Contracts	4,800	4,800	0.00	186.00	4,614.00	0.00	100.00
210-5-3000-52019	Repairs and Maintenanc	6,000	6,000	0.00	278.50	100.00	5,621.50	6.31
210-5-3000-52020	Materials And Supplies	5,750	5,750	130.04	1,457.64	509.77	3,782.59	34.22
210-5-3000-52021	Unclassified Expense	0	0	0.00	0.00	0.00	0.00	0.00
210-5-3000-52023	Sales & Use Tax	0	0	0.00	0.00	0.00	0.00	0.00
210-5-3000-52025	Bank Charges	100	100	0.00	0.00	0.00	100.00	0.00
210-5-3000-52026	Credit/Debit Charges	400	400	1,424.81	4,489.54	0.00	(4,089.54)	1,122.39
210-5-3000-52030	Special Projects	0	0	0.00	0.00	0.00	0.00	0.00
210-5-3000-52032	Res Garbage Repl. Fund	50,000	50,000	0.00	0.00	0.00	50,000.00	0.00
210-5-3000-52033	Com Garbage Repl. Fund	50,000	50,000	0.00	0.00	0.00	50,000.00	0.00
210-5-3000-52035	SCHIT & SMRF	99,000	99,000	12,604.91	50,113.56	48,874.29	12.15	99.99
210-5-3000-54096	Depreciation Expense	0	0	0.00	0.00	0.00	0.00	0.00
210-5-3000-58080	Nulla Bonas	10,000	10,000	879.50	3,086.19	0.00	6,913.81	30.86
210-5-3001-51001	Salaries Regular	134,931	134,931	6,830.65	27,145.77	0.00	107,785.23	20.12
210-5-3001-51003	Overtime	1,000	1,000	107.56	1,071.46	0.00	(71.46)	107.15
210-5-3001-51004	Fica	10,399	10,399	494.84	2,323.86	0.00	8,075.14	22.35
210-5-3001-51006	SC Retirement	23,870	23,870	1,241.65	5,190.53	0.00	18,679.47	21.74
210-5-3001-52009	Clothing	100	100	0.00	0.00	0.00	100.00	0.00
210-5-3001-52010	Travel and Training	0	0	0.00	0.00	0.00	0.00	0.00
210-5-3001-52011	Operation Motor Vehicl	4,000	4,000	85.08	129.00	0.00	3,871.00	3.23
210-5-3001-52012	Communications	1,000	1,000	15.24	59.82	0.00	940.18	5.98
210-5-3001-52013	Electricity	20,000	20,000	1,887.32	7,814.65	0.00	12,185.35	39.07
210-5-3001-52014	Fuel For Heating/Water	12,000	12,000	23.37	76.38	0.00	11,923.62	0.64
210-5-3001-52015	Printing and Advertisi	1,000	1,000	388.36	446.68	224.88	328.44	67.16
210-5-3001-52016	Subscriptions and Dues	0	0	134.73	134.73	0.00	(134.73)	0.00
210-5-3001-52017	Maint & Service Contra	700	700	0.00	136.89	0.00	563.11	19.56
210-5-3001-52018	Special Contracts	0	0	0.00	0.00	0.00	0.00	0.00
210-5-3001-52020	Materials and Supplies	1,600	1,600	93.34	93.34	0.00	1,506.66	5.83
210-5-3001-52021	Unclassified Expense	1,000	1,000	0.00	129.50	0.00	870.50	12.95
210-5-3001-53035	Capital Expense	3,000	3,000	0.00	0.00	3,000.00	0.00	100.00
210-5-3001-54097	Pension Expense	0	0	0.00	0.00	0.00	0.00	0.00
210-5-3001-54098	OPEB Expense	0	0	0.00	0.00	0.00	0.00	0.00
210-5-3035-51001	Salaries Regular	30,146	30,146	2,304.20	9,055.52	0.00	21,090.48	30.04
210-5-3035-51003	Overtime	1,000	1,000	0.00	41.67	0.00	958.33	4.17
210-5-3035-51004	Fica	2,383	2,383	165.80	755.39	0.00	1,627.61	31.70
210-5-3035-51006	SC Retirement	5,469	5,469	382.76	1,682.79	0.00	3,786.21	30.77
210-5-3035-52017	Maint. & Serv. Contrac	37,500	37,500	3,324.30	15,157.46	29,596.94	(7,254.40)	119.35
210-5-3035-52018	Special Contracts	0	0	0.00	0.00	0.00	0.00	0.00
210-5-3035-52034	Data Processing	0	0	0.00	0.00	0.00	0.00	0.00
210-5-3035-52046	Non Capital - IT	18,000	18,000	439.98	439.98	0.00	17,560.02	2.44
210-5-3100-51001	Salaries Regular	146,304	146,304	8,288.51	39,645.82	0.00	106,658.18	27.10
210-5-3100-51003	Overtime	7,500	7,500	0.00	199.17	0.00	7,300.83	2.66
210-5-3100-51004	Fica	11,766	11,766	562.55	3,341.08	0.00	8,424.92	28.40
210-5-3100-51006	SC Retirement	27,008	27,008	1,560.81	6,551.97	0.00	18,456.03	31.66
210-5-3100-52009	Clothing	2,000	2,000	288.95	1,031.81	100.00	868.19	56.59
210-5-3100-52010	Travel And Training	0	0	0.00	0.00	0.00	0.00	0.00
210-5-3100-52011	Operation Motor Vehicl	123,000	123,000	4,413.55	24,128.78	457.08	98,414.14	19.99
210-5-3100-52012	Communications	0	0	0.00	0.00	0.00	0.00	0.00
210-5-3100-52013	Electricity	0	0	0.00	0.00	0.00	0.00	0.00
210-5-3100-52014	Fuel For Heating/Water	0	0	0.00	0.00	0.00	0.00	0.00
210-5-3100-52015	Printing And Advertisi	0	0	149.05	149.05	0.00	(149.05)	0.00
210-5-3100-52016	Subscriptions and Dues	500	500	0.00	0.00	0.00	500.00	0.00
210-5-3100-52018	Special Contracts	0	0	0.00	0.00	0.00	0.00	0.00
210-5-3100-52019	Repairs & Maintenance	0	0	0.00	0.00	0.00	0.00	0.00
210-5-3100-52020	Materials And Supplies	6,000	6,000	341.45	1,310.24	0.01	4,689.75	23.84
210-5-3100-52021	Unclassified Expense	0	0	0.00	0.00	0.00	0.00	0.00
210-5-3100-53035	Capital Expense	15,000	15,000	0.00	0.00	5,000.00	10,000.00	33.33
210-5-3100-54097	Pension Expense	0	0	0.00	0.00	0.00	0.00	0.00
210-5-3100-54098	OPEB Expense	0	0	0.00	0.00	0.00	0.00	0.00
210-5-3110-51001	Salaries Regular	42,543	42,543	2,956.48	11,938.12	0.00	30,604.88	28.06
210-5-3110-51003	Overtime	3,000	3,000	0.00	20.79	0.00	2,979.21	0.69
210-5-3110-51004	Fica	3,484	3,484	225.58	1,068.36	0.00	2,415.64	30.66
210-5-3110-51006	SC Retirement	7,997	7,997	542.65	2,384.63	0.00	5,612.37	29.82
210-5-3110-52009	Clothing	600	600	0.00	104.52	0.00	495.48	17.42
210-5-3110-52010	Travel and Training	0	0	0.00	0.00	0.00	0.00	0.00
210-5-3110-52011	Operation Motor Vehicl	29,500	29,500	11,216.04	16,792.99	0.00	12,707.01	56.93
210-5-3110-52012	Communications	0	0	0.00	0.00	0.00	0.00	0.00
210-5-3110-52015	Printing and Advertisi	0	0	0.00	0.00	0.00	0.00	0.00
210-5-3110-52018	Special Contracts	0	0	0.00	0.00	0.00	0.00	0.00
210-5-3110-52020	Materials and Supplies	5,500	5,500	1,656.62	3,413.37	0.00	2,086.63	62.06
210-5-3110-52021	Unclassified Expense	0	0	0.00	0.00	0.00	0.00	0.00
210-5-3110-53035	Capital Expense	0	0	0.00	0.00	0.00	0.00	0.00
210-5-3110-54097	Pension Expense	0	0	0.00	0.00	0.00	0.00	0.00
210-5-3110-54098	OPEB Expense	0	0	0.00	0.00	0.00	0.00	0.00
210-5-3200-51001	Salaries Regular	38,667	38,667	2,680.16	10,956.42	0.00	27,710.58	28.34
210-5-3200-51003	Overtime	4,000	4,000	0.00	251.65	0.00	3,748.35	6.29
210-5-3200-51004	Fica	3,264	3,264	195.12	971.03	0.00	2,292.97	29.75
210-5-3200-51006	SC Retirement	7,492	7,492	501.05	2,181.43	0.00	5,310.57	29.12
210-5-3200-52009	Clothing	2,500	2,500	0.00	0.00	0.00	2,500.00	0.00
210-5-3200-52010	Travel And Training	0	0	0.00	0.00	0.00	0.00	0.00
210-5-3200-52011	Operation Motor Vehicl	97,000	97,000	5,411.81	23,841.20	840.48	72,318.32	25.45
210-5-3200-52015	Printing And Advertisi	0	0	0.00	0.00	0.00	0.00	0.00
210-5-3200-52018	Special Contracts	130,000	130,000	29,792.51	104,593.87	67,450.64	(42,044.51)	132.34
210-5-3200-52019	Repairs And Maintenanc	0	0	0.00	0.00	0.00	0.00	0.00
210-5-3200-52020	Materials And Supplies	19,000	19,000	218.43	533.18	17,049.29	1,417.53	92.54

210-5-3200-52021	Unclassified Expense	0	0	0.00	0.00	0.00	0.00	0.00
210-5-3200-53035	Capital Expense	25,000	25,000	0.00	0.00	20,000.00	5,000.00	80.00
210-5-3200-54097	Pension Expense	0	0	0.00	0.00	0.00	0.00	0.00
210-5-3200-54098	OPEB Expense	0	0	0.00	0.00	0.00	0.00	0.00
210-5-3300-51001	Salaries Regular	375,122	375,122	25,307.36	109,759.29	0.00	265,362.71	29.26
210-5-3300-51003	Overtime	20,000	20,000	4,108.06	11,925.21	0.00	8,074.79	59.63
210-5-3300-51004	Fica	30,227	30,227	2,146.97	10,354.45	0.00	19,872.55	34.26
210-5-3300-51006	SC Retirement	69,383	69,383	4,993.42	22,809.08	0.00	46,573.92	32.87
210-5-3300-52009	Clothing	3,500	3,500	0.00	476.75	0.00	3,023.25	13.62
210-5-3300-52010	Travel And Training	0	0	0.00	0.00	0.00	0.00	0.00
210-5-3300-52011	Operation Motor Vehicl	240,000	240,000	22,524.54	83,143.30	455.68	156,401.02	34.83
210-5-3300-52012	Communications	0	0	0.00	0.00	0.00	0.00	0.00
210-5-3300-52013	Electricity	1,000	1,000	66.03	283.31	0.00	716.69	28.33
210-5-3300-52018	Special Contracts	14,000	14,000	0.00	585.00	6,915.00	6,500.00	53.57
210-5-3300-52019	Repairs And Maintenanc	15,000	15,000	0.00	0.00	0.00	15,000.00	0.00
210-5-3300-52020	Materials And Supplies	8,000	8,000	386.02	1,870.62	0.00	6,129.38	23.38
210-5-3300-52021	Unclassified Expense	0	0	0.00	0.00	0.00	0.00	0.00
210-5-3300-53035	Capital Expense	29,000	29,000	0.00	18,290.45	10,709.55	0.00	100.00
210-5-3300-54097	Pension Expense	0	0	0.00	0.00	0.00	0.00	0.00
210-5-3300-54098	OPEB Expense	0	0	0.00	0.00	0.00	0.00	0.00
210-5-3321-51001	Salaries Regular	54,929	54,929	2,378.21	9,411.36	0.00	45,517.64	17.13
210-5-3321-51003	Overtime	1,750	1,750	26.93	253.23	0.00	1,496.77	14.47
210-5-3321-51004	Fica	4,336	4,336	172.91	802.96	0.00	3,533.04	18.52
210-5-3321-51006	SC Retirement	9,953	9,953	416.60	1,796.14	0.00	8,156.86	18.05
210-5-3321-54097	Pension Expense	0	0	0.00	0.00	0.00	0.00	0.00
210-5-3321-54098	OPEB Expense	0	0	0.00	0.00	0.00	0.00	0.00
210-5-3330-51001	Salaries Regular	101,844	101,844	4,206.42	24,461.76	0.00	77,382.24	24.02
210-5-3330-51003	Overtime	4,000	4,000	571.52	2,038.17	0.00	1,961.83	50.95
210-5-3330-51004	Fica	8,097	8,097	340.74	2,272.44	0.00	5,824.56	28.07
210-5-3330-51006	SC Retirement	18,586	18,586	1,142.00	5,388.17	0.00	13,197.83	28.99
210-5-3330-54097	Pension Expense	0	0	0.00	0.00	0.00	0.00	0.00
210-5-3330-54098	OPEB Expense	0	0	0.00	0.00	0.00	0.00	0.00
210-5-3400-54092	Interest Expense	7,976	7,976	0.00	4,610.90	3,364.63	0.47	99.99
210-5-3400-57096	SW 13-14 First Cit Lea	0	0	0.00	0.00	0.00	0.00	0.00
210-5-3400-57101	2015B Lease Purchase	0	0	0.00	0.00	0.00	0.00	0.00
210-5-3400-57102	2017A Lease Purchase	88,112	88,112	0.00	88,111.58	0.00	0.42	100.00
210-5-3400-57103	2020 First Citizens Le	82,633	82,633	0.00	20,549.25	62,083.40	0.35	100.00
210-5-3500-53100	Capital Outlay - Cash	115,500	115,500	0.00	0.00	101,452.16	14,047.84	87.84
210-5-3500-53110	Capital Outlay - Lease	0	0	0.00	0.00	0.00	0.00	0.00
300-5-0101-54097	Pension Exp - Gen Adm	0	0	0.00	0.00	0.00	0.00	0.00
300-5-0101-54098	OPEB Exp - General Adm	0	0	0.00	0.00	0.00	0.00	0.00
300-5-0201-54097	Pension Exp - Public S	0	0	0.00	0.00	0.00	0.00	0.00
300-5-0301-54097	Pension Exp - Public W	0	0	0.00	0.00	0.00	0.00	0.00
300-5-0401-54097	Pension Exp - Code Enf	0	0	0.00	0.00	0.00	0.00	0.00
310-5-0101-54096	Depr Exp - General Adm	0	0	0.00	0.00	0.00	0.00	0.00
310-5-0201-54096	Depr Exp - Public Safe	0	0	0.00	0.00	0.00	0.00	0.00
310-5-0301-54096	Depr Exp - Public Work	0	0	0.00	0.00	0.00	0.00	0.00
310-5-0401-54096	Depr Exp - Code Enf	0	0	0.00	0.00	0.00	0.00	0.00
310-5-0501-54096	Depr Exp - Recreation	0	0	0.00	0.00	0.00	0.00	0.00

FY21-22 Budget Transfers

		BUDGET ADJ NO# : 000499				
5-0135-52017	Maint. & Serv. Contracts	10/12/2021	Live Scan Upgrade	503,950.00	5,000.00CR	498,950.00
5-0135-52046	Non Capital - IT	10/12/2021	Live Scan Upgrade	72,000.00	5,000.00	77,000.00

RESOLUTION R21-22

A RESOLUTION AUTHORIZING THE SOUTH CAROLINA DEPARTMENT OF TRANSPORTATION AND ITS CONTRACTORS THE RIGHT TO ENTER INTO THE CITY OF LANCASTER OWNED PROPERTIES OF CONSTITUTION PARK AND INDEPENDENCE PARK FOR THE CONSTRUCTION OF A NEW SIDEWALK RUNNING ON THE NORTH SIDE OF WOODLAND DRIVE BEGINNING AT NORTH WHITE STREET AND ENDING AT RODDEY DRIVE

WHEREAS, in June 2019 the City of Lancaster and Lancaster County were awarded a SC Transportation Alternative Program (TAP) Grant from the South Carolina Department of Transportation (SCDOT) in the amount of \$800,000 for the installation of a new pedestrian bridge on Roddey Drive, and the construction of a new sidewalk on the north side of woodland drive beginning at North White Street and ending at Roddey Drive; and

WHEREAS, TAP Grant projects are administered and performed under the management of SCDOT; and

WHEREAS, SCDOT is in the process of making the necessary preparations to bid this project with the bid opening being on March 12, 2022; and

WHEREAS, the construction of the new sidewalk will require SCDOT and its contractors to enter onto City owned properties in order to safely perform their work; and

WHEREAS, SCDOT is requesting the City of Lancaster to grant right of entry by executing two Right of Entry Agreements for Constitution Park (Tax Map Parcel 0667E-0A-001.05) and Independence Park (Tax Map Parcel 0068H-0A-023.04).

NOW, THEREFORE BE IT RESOLVED, the Mayor and Council of the City of Lancaster, South Carolina, in Council assembled, hereby authorizes the South Carolina Department of Transportation and its contractors the right to enter into the city of Lancaster owned properties of Constitution Park and Independence Park for the construction of a new sidewalk running on the north side of Woodland Drive beginning at North White Street and ending at Roddey Drive, and the City Administrator is herewith authorize to execute such documents as reasonable to implement the purpose of this Resolution.

DONE IN MEETING ASSEMBLED on the 23rd day of November 2021, and to become effective November 23, 2021.

Requested by:

Yeas _____ Nays _____

South Carolina Dept. of Transportation

T. Alston DeVenny, Mayor

Approved as to Form:

Mitch Norrell, City Attorney

Tracy Rabon, City Clerk

THE STATE OF SOUTH CAROLINA
COUNTY OF LANCASTER

)
)
)

RIGHT OF ENTRY AGREEMENT

Road/Route **S-274 & S-471**
Project ID No. **P038522**
Tract **1**
 Tax Map Parcel 0068H-0A-023.04

THIS AGREEMENT entered into this _____ day of _____, **2021**, by and between **City of Lancaster, 216 South Catawba Street, Lancaster, South Carolina 29720**, hereinafter referred to as the “the Landowner”, and South Carolina Department of Transportation, hereinafter referred to as “the Department”.

In consideration of mutual promises and covenants each running to the other, the receipt of which is hereby acknowledged, the parties agree as follows:

- 1. The Landowner hereby grants to the Department and its contractors the right to enter the Landowner’s property to build the above referenced highway project. It further grants to utility companies and their contractors the right to relocate utilities as necessary for the project, but only within the limits of the new right of way.
- 2. At such time as the right of way for the above referenced project is acquired, the Department agrees to pay just compensation.
- 3. The parties agree that for purposes of establishing just compensation, the date of this agreement shall be the date of taking for valuation purposes.

4. The granting of these rights to the Department and its contractors by the Landowner does not in any way constitute a waiver of any other rights of the parties under the Constitution, statutes, or rules and regulations relating to eminent domain and such rights are expressly reserved, except for the condition expressed in paragraph 3 above.

5. Herein granted is permission for the department and/or its contractor(s) to enter the property to construct the sidewalk(s) adjacent to **the north side of Woodland Drive, From: N. White Street To: tie in with existing sidewalk which runs to N. Main Street**, during this construction.

City of Lancaster

By: _____ (L.S.)

Printed or Typed Name _____

Title _____

South Carolina Department of Transportation

Regional Right of Way Administrator

Director of Rights of Way

_____, 20____

THE STATE OF SOUTH CAROLINA)
)
COUNTY OF LANCASTER)

RIGHT OF ENTRY AGREEMENT

Road/Route S-274 & S-471
Project ID No. P038522
Tract 2
Tax Map Parcel 0067E-0A-001.05

THIS AGREEMENT entered into this _____ day of _____, 2021, by and between City of Lancaster, 216 South Catawba Street, Lancaster, South Carolina 29720, hereinafter referred to as the “the Landowner”, and South Carolina Department of Transportation, hereinafter referred to as “the Department”.

In consideration of mutual promises and covenants each running to the other, the receipt of which is hereby acknowledged, the parties agree as follows:

1. The Landowner hereby grants to the Department and its contractors the right to enter the Landowner’s property to build the above referenced highway project. It further grants to utility companies and their contractors the right to relocate utilities as necessary for the project, but only within the limits of the new right of way.
2. At such time as the right of way for the above referenced project is acquired, the Department agrees to pay just compensation.
3. The parties agree that for purposes of establishing just compensation, the date of this agreement shall be the date of taking for valuation purposes.

4. The granting of these rights to the Department and its contractors by the Landowner does not in any way constitute a waiver of any other rights of the parties under the Constitution, statutes, or rules and regulations relating to eminent domain and such rights are expressly reserved, except for the condition expressed in paragraph 3 above.

5. Herein granted is permission for the department and/or its contractor(s) to enter the property to construct the sidewalk(s) adjacent to **the north side of Woodland Drive, From: N. Main Street To: Roddey Drive**, during this construction.

City of Lancaster

By: (L.S.)

Printed or Typed Name

Title

South Carolina Department of Transportation

Regional Right of Way Administrator

Director of Rights of Way

_____, 20____

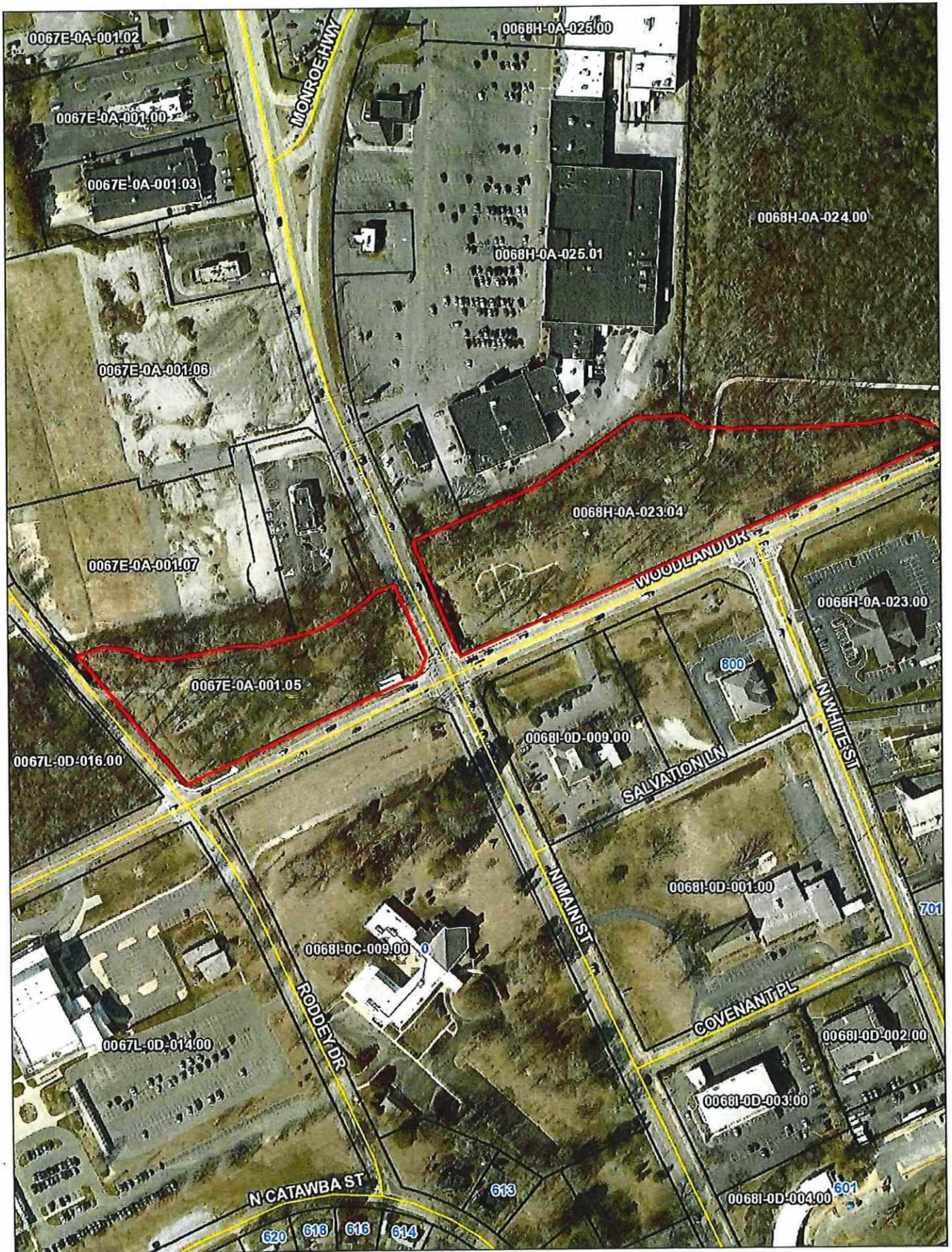

Agenda Item IX.A

**City of Lancaster
City Council Meeting
November 23, 2021**

TO: City Council
SUBJECT: Annexation Ordinance
INITIATED BY: Jose Saul Lopez
PREPARED BY: City Administrator

Background: Article I Chapter 28 of the City Code states in part that neither water nor sewer services shall be furnished or rendered in any area outside the city limits to an existing structure if the structure has been without water and sewer service for a period of 6 consecutive months unless the customer executes a utility service/annexation agreement. Furthermore, this agreement states that the City can call at any time for the owner to petition to annex into the City.

The utility service to the residential structures at 128 and 130 Terrace Road (both dwelling units are located on one parcel) were disconnected in July 2012 and July 2013, respectively. Mr. Lopez purchase this parcel on October 15, 2020, and now wish to reestablish water and sewer service at both structures.

This parcel adjoins the city limits to the north.

City Council unanimously approved the first reading of Ordinance O21-18 at the November 9, 2021 City Council meeting.

Financial: 128 and 130 Terrace Road will not place any additional burden on the existing police and fire services, and residential trash. These residential dwelling units will be rental; therefore, the property will be assessed at the 6% rate. The parcel is currently appraised at \$24,900 which will generate approximately \$263 in property tax revenue for the City.

Policy Considerations: Section 28-1, 28-2, and 28-3 of the City Code. Furthermore, the proposed annexation would be in the best interest of the City as there will be no additional burdens placed on existing City residents.

Recommendations/Actions: Approve Ordinance O21-18.

Attachments: Ordinance O21-18 annexation petition, deed, plat, and location map.

ORDINANCE 021-18

AN ORDINANCE ANNEXING INTO THE CITY OF LANCASTER, SOUTH CAROLINA ONE PARCEL OF LAND TOTALING 0.41 ACRE LOCATED AT 128 AND 130 TERRACE ROAD, AND OWNED BY JOSE SAUL LOPEZ

WHEREAS, the South Carolina Code of Laws of 1976, as amended, Title 5 Chapter 3 provides for the process for municipalities to annex property; and

WHEREAS, the City of Lancaster has enacted a Zoning Ordinance which governs the annexation and rezoning of annexed property; and

WHEREAS, a proper petition has been filed with the City of Lancaster by 100 percent of the freeholders owning 100 percent of the assessed value of the contiguous property hereinafter described petitioning for annexation of the property to the City of Lancaster under provisions of South Carolina Code Section 5-3-150(3); and

WHEREAS, it appears to Council that annexation would be in the best interest of the property owner and the City of Lancaster.

NOW, THEREFORE, BE IT ORDAINED, by Mayor and Council of the City of Lancaster, South Carolina, in Council assembled, that the property herein described below is hereby annexed to and becomes a party of the City of Lancaster.

All that piece, parcel, or lot of land with any and all improvements thereon, situate in Gills Creek Township, Lancaster County, lying, being near the western city limits of the Town of Lancaster, and this said property being more fully described as shown on a Plat of Survey made by E.S. Clyburn, and being Lots Numbers Three (3) and Number Four (4) on said plat which is recorded in the Register of Deeds Office for Lancaster County in Plat Book Three (3), Page 206. Plat is recorded for a more accurate description as to metes and bounds.

Tax Map No.: 0082D-0H-010.00

The property shall have an interim zoning classification of R-6 pending rezoning pursuant to the Zoning Ordinance.

DONE IN MEETING ASSEMBLED on the 23rd day of November 2021, and to become effective November 23, 2021.

Yeas _____ Nays _____

Requested by:

Jose Saul Lopez

T. Alston DeVenny, Mayor

Approved as to Form:

Mitch Norrell, City Attorney

Tracy Rabon, Municipal Clerk

First Reading: November 9, 2021
Second Reading: November 23, 2021



City of Lancaster Annexation Petition

216 South Catawba Street
PO Box 1149
Lancaster SC 29721-1149
Phone: 803-283-4253

INFORMATION

Petitioner/Owner Name <i>Jose Saul Lopez</i>	Telephone <i>704-606-2486</i>
Mailing Address / City ST ZIP <i>3222 Shelby Dr Monroe NC 28110</i>	
Additional Owner Name (if applicable)	Telephone
Mailing Address / City ST ZIP	
Additional Owner Name (if applicable)	Telephone
Mailing Address / City ST ZIP	

GENERAL LOCATION OF SUBJECT PROPERTY OR PROPERTIES

	Tax Map #	Acres (±)	Requested Zoning
<i>130 and 128 Terrace Rd</i>	<i>00820-04-</i>	<i>010.00 0.4</i>	<i>R6</i>
	Tax Map #	Acres (±)	Requested Zoning
	Tax Map #	Acres (±)	Requested Zoning
	Tax Map #	Acres (±)	Requested Zoning
	Tax Map #	Acres (±)	Requested Zoning

Attach a metes and bounds legal description prepared by a surveyor registered in South Carolina as Exhibit A of this petition.

PETITIONER'S STATEMENT AND ASSURANCES

I, the undersigned, pursuant to Section 5-3-150(3) of the Code of Laws of the State of South Carolina, representing to be at least 18 years of age and owner of all the area described on Exhibit A attached hereto at the date hereof, and whose name(s) appear on the county tax records as the owner(s) of said real estate, do by this petition, request that the property described on Exhibit A attached hereto be annexed into the City of Lancaster, South Carolina, and be classified in the above indicated City Zoning District. I certify that I have received a copy of, understand and agree to Sections 28-2 and 31-24(e) of the City of Lancaster Code of Ordinances regarding provision of utility services to contiguous properties and extension of City services pending final action by City Council regarding annexation.

PRINTED NAME(S) AND SIGNATURE(S) OF PETITIONER/PROPERTY OWNER(S) AND DATE

<i>Jose Saul Lopez</i>	<i>JOSE SAUL LOPEZ</i>	<i>10/25/2021</i>

ACTION BY LANCASTER CITY COUNCIL

Petition <input type="checkbox"/> Approved <input type="checkbox"/> Denied	Action Date
Signature of Authorized City Representative	Date Signed

Deed prepared by Trimmel & Myers

LANCASTER COUNTY ASSESSOR

Tax Map:
 0082D 0N 011 00
 0086C 0D 002 00
 0086C 0D 001 00
 0082D 0H 010 00

RECORDED THIS 16th DAY
 OF OCTOBER, 2020
 IN BOOK 00 PAGE 00

Jan D. Hester
 Auditor, Lancaster County, SC

LANCASTER COUNTY, SC	
2020018049	DEED
RECORDING FEES	\$15.00
STATE TAX	\$312.00
COUNTY TAX	\$132.00
PRESENTED & RECORDED	
10-16-2020	08:55:34 AM
BRITTANY GRANT	
REGISTER OF DEEDS	
LANCASTER, COUNTY SC	
BY: STEPHANIE KNIGHT	
BK:DEED 1374 PG:67-69	

STATE OF SOUTH CAROLINA)
)
 COUNTY OF LANCASTER)

TITLE TO REAL ESTATE

KNOW ALL MEN BY THESE PRESENTS, THAT **Randall D. Collins and Janet F. Collins as Trustees of The Collins Investments Trust** (hereinafter called "Grantor") in the State aforesaid, for and in consideration of the sum of **One Hundred Twenty Thousand and 00/100 (\$120,000.00) Dollars**, to it paid by **Jose Saul Lopez** (hereinafter called "Grantee") in the State aforesaid (the receipt whereof is hereby acknowledged), have granted, bargained, sold and released, and by these Presents (do(es) grant, bargain, sell and release, unto the said:

Jose Saul Lopez His Heirs and/or Assigns Forever:

All that certain piece, parcel or lot of land, with all improvements thereon, consisting of a three room house, fronting 67 feet on the southwesterly line of Sixth Street, in Midway Village, Lancaster County, South Carolina, containing 0.14 acres, more or less; the same being Lot Number Eleven (11) in Block K on map of said area, prepared December, 1955 and recorded in the Office of the Clerk of Court for Lancaster County, South Carolina, in Plat Book 8, at page 167. For a more minute description, reference to said plat is craved.

TMS# 0082D-0N-011.00

That parcel of land known as Lot Number 4 contained in the tract of land conveyed to Arthur E. Small by Mary E. Gooch by the deed dated October 15, 1940, and recorded October 17, 1940 in Book L-3 at page 531 of the records of deeds in the Office of the Register of Deeds for Lancaster County. Said Lot Number 4 being sixty-eight (68') wide, more or less, on the Northeast, one hundred seventeen (117') feet wide, more or less, on the Southeast, seventy-five (75') feet wide, more or less, on the Southwest, one hundred eight (108') feet wide, more or less, on the Northwest. Said Lot Number 4 being bounded on the Northeast by lands now or formerly of Arthur E. Small to Lloyd E. Small, bounded on the Southwest by South Carolina Highway Number 914, known as the 'Gooch Ferry Road', bounded on the Northwest by lands now or formerly of Arthur E. Small.

TMS# 0086C-0D-002.00

ALSO: All that piece, parcel or tract of land with any and all improvements thereon, lying, being and situate in Lancaster County, South Carolina, on South Carolina Highway Number 914 about 700 feet West of the intersection with South Carolina Number 93, designated as Lot Number 5 on plat of A. E. Small Property, recorded in Plat Book 7 at Page 214. Beginning at a point at the intersection of Highway Number 914 and a dirt road and running S 72-45 E 332.4 feet; thence S 42 W 176.2 feet; thence along said highway N 43-32 W 200 feet; thence 35-41 W 104 feet to beginning. Plat is recorded for a more accurate description as to metes and bounds.

TMS# 0086C-0D-001.00

All that piece, parcel or lot of land with any and all improvements thereon, situate in Gills Creek Township, Lancaster County, lying, being near the western city limits of the Town of Lancaster, and this said property being more fully described as shown on a Plat of Survey made by E.S. Clyburn, and being Lots Number Three (3) and Number Four (4) on said plat which is recorded in the Register of Deeds Office for Lancaster County in Plat Book Three (3), Page 206. Plat is recorded for a more accurate description as to metes and bounds.

TMS# 0082D-0H-010.00

This being the identical property conveyed to Randall D. Collins and Janet F. Collins as Trustees of The Collins Investments Trust by Deed dated October 15, 2020 and recorded simultaneously herewith in the Office of the Register of Deeds for Lancaster County, South Carolina.

Grantee's Address: 3222 Shelby Dr., Monroe, NC 28110

This conveyance is made subject to all existing easements, restrictions, rights of way and/or encroachments.

TOGETHER will all and singular the Rights, Members, Hereditaments and Appurtenances to the said Premises belonging, or in anywise incident or appertaining.

TO HAVE AND TO HOLD, all and singular the said premises before mentioned unto the said **GRANTEE**, His Heirs and/or Assigns forever.

AND the said **GRANTOR** do hereby bind themselves and their heirs and/or assigns to warrant and forever defend all and singular the said premises unto the said **GRANTEE**, His Heirs and/or Assigns, against Himself and His Heirs and/or Assigns and against every person whomsoever lawfully claiming or to claim the same, or any part thereof.

WITNESS our Hand(s) and Seal(s) this 15 day of Oct, in the year of our Lord 2020

SIGNED, SEALED AND DELIVERED
IN THE PRESENCE OF:

Witness #1

[Signature]

Randall D. Collins, Trustee

Randall D. Collins, Trustee

Witness #2

[Signature]

Janet F. Collins, Trustee

Janet F. Collins, Trustee

STATE OF SOUTH CAROLINA)
)
COUNTY OF LANCASTER)

ACKNOWLEDGEMENT

I, Brian O. Trimnal, Notary Public for the State of SC,

do hereby certify that GRANTOR(S) personally appeared before me this day and acknowledged the due execution of the foregoing deed.

Sworn before me this 15 day
of Oct, 2020

Notary Public for the State of South Carolina

My Commission Expires: 9 15 2030

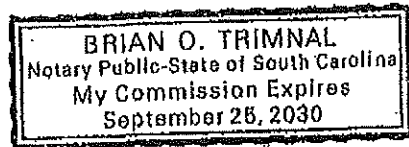

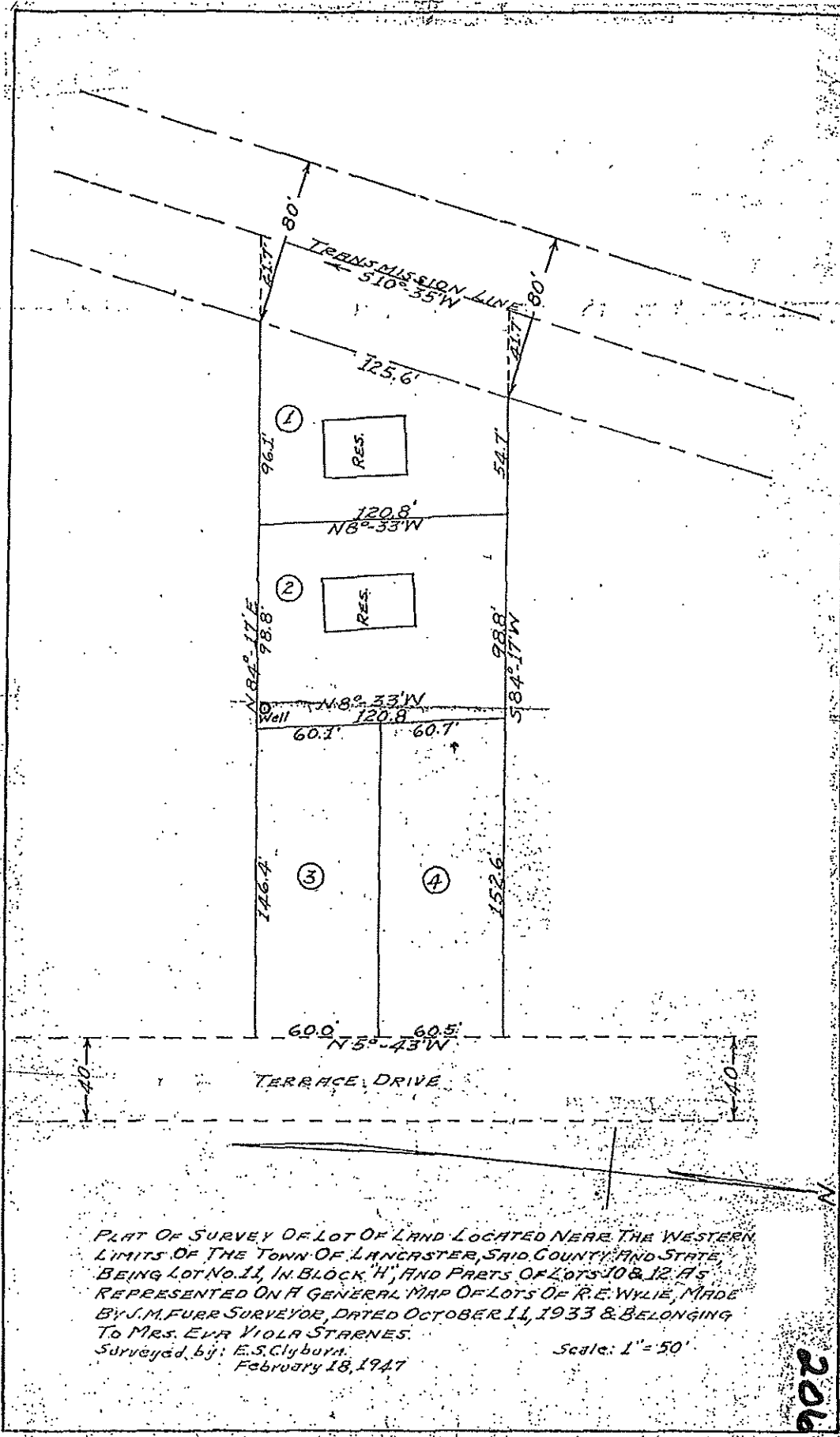

PLAT OF SURVEY OF LOT OF LAND LOCATED NEAR THE WESTERN LIMITS OF THE TOWN OF LANCASTER, SAID COUNTY AND STATE, BEING LOT NO. 11, IN BLOCK 'H', AND PARTS OF LOTS 10 & 12 AS REPRESENTED ON A GENERAL MAP OF LOTS OF R. E. WYLIE, MADE BY J. M. FURR SURVEYOR, DATED OCTOBER 11, 1933 & BELONGING TO MRS. EVA VIOLA STARNES.
 Surveyed by: E. S. Clyburn
 February 18, 1947

Scale: 1" = 50'

206

Filed Dec. 28, 1948

